The Blood-Horse

In This Issue
Sales Results from Keeneland

***NASRULLAH**

Nearco—Mumtaz Begum, by
*Blenheim II

***AMBIORIX**

Tourbillon—Lavendula, by
Pharos

DOUBLE JAY

Balladier—Bromshot, by
Whisk Broom II

***WATLING STREET**

By Fairway—Ranai, by
Rabelais

***HYPNOTIST II**

Hyperion—Flying Gal, by
*Sir Gallahad III

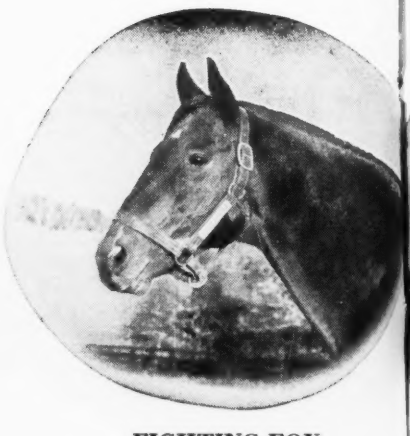

FIGHTING FOX

*Sir Gallahad III—Marguerite,
Celt

BATTLE MORN

By *Blenheim II—Good Morning, by
*Sir Gallahad III

ARISE

By He Did—Coralie B., by
Apprehension

HILL PRINCE

By *Princeqillo—Hildene, by
Bubbling Over

***PRINCEQUILLO**

Prince Rose—*Cosquilla, by Papyrus

***BLENHEIM II**

Blandford—Malva, by Charles O'Malley

PRINCE SIMON

*Princequillo—Dancing Dora, by *Sir Gallahad III

SOME CHANCE

Chance Play—Some Pomp, by Pompey

BLACK TARQUIN

*Rhodes Scholar—Vagrancy, by *Sir Gallahad III

APACHE

*Alcazar—Flying Song, by *Sir Gallahad III

STALLIONS FOR 1953 SEASON

For Over a Half Century . . .

a Great Record Reflects its Experience

Claiborne FARM

A. B. Hancock, Paris, Ky., Phone 393

Mr. Trouble

MR. TROUBLE ch. h., 1947	*Mahmoud	*Blenheim II	Blandford
			Malva
		Mah Mahal	Gainsborough
			Mumtaz Mahal
	Motto	*Sir Gallahad III	*Teddy
			Plucky Liege
		Maxima	Sir Martin
			Minima

The racing class of Mr. Trouble, combined with his extraordinary pedigree and the mares he got in his first book in 1952, stamp him as a stallion with a great future. Three of the mares bred to him in 1952 won over $100,000 each. There was Lithe, stakes winner of $187,415; Letmenow, stakes winner of $131,535; and Athenia, stakes winner of $105,710. Lithe and Athenia are from the famous Alcibiades family. Mares of this type are one of the best guarantees for a sire's success.

Bred to three $100,000 winners in 1952.

The racing class of Mr. Trouble put him right with the best 3-year-olds of his year in the race for the 3-year-old Classics. Hill Prince, Middleground, and Mr. Trouble were the big three. Mr. Trouble won the Blue Grass Stakes, was third in the Kentucky Derby and Belmont Stakes (beaten less then two lengths in both races), was fourth in the Preakness Stakes. As a 2-year-old he was a winner, placed in the United States Hotel Stakes, Hopeful Stakes, and National Stallion Stakes.

Ranked with Middleground and Hill Prince.

As for pedigree, Mr. Trouble is a son of the outstanding sire *Mahmoud, winner of the English Derby, and son of the English Derby winner *Blenheim II, also sire of two Kentucky Derby winners, from the great Blandford male line. *Mahmoud led the American sire list in 1946. Motto was the leading 2-year-old of her year, winning the Fashion and Lassie S. and has also produced the stakes winner Small World, dam of Coincidence and What's New. Maxima won stakes and Minima produced Porter's Mite. Miss Minnie, the fourth dam by *Meddler, produced Grey Lag.

Son of *Mahmoud first 4 dams all produced top S. W.

1953 FEE $500—LIVE FOAL

ALSO STANDING—Menow, *Rico Monte, Revoked, Pinebloom

Beaumont Farm

HAL PRICE HEADLEY — HARRODSBURG PIKE — LEXINGTON, KY.

BATTLE MORN

A RACE HORSE OF THE HIGHEST CLASS
SON OF *BLENHEIM II—GOOD MORNING

BATTLE MORN b. h., 1948	*Blenheim II	Blandford	Swynford
			Blanche
		Malva	Charles O'Malley
			Wild Arum
	Good Morning	*Sir Gallahad III	*Teddy
			Plucky Liege
		Morning	American Flag
			One Hour

BATTLE MORN—stakes winner at two, fourth highweight on Experimental Handicap, is a son of *Blenheim II, fourth highweight on English 2-year-old Free Handicap and Derby winner and sire of Derby winners, and Good Morning the highweight filly on 1942 Experimental Handicap and a high class stakes handicap mare.

BUT THAT IS NOT ALL! Battle Morn won over $60,000. His class and speed and staying abilities were undisputed.

His dam is by *Sir Gallahad III and out of the American Flag mare Morning, dam of two other stakes winners: Favorito and Count Flame. The next dam, One Hour, was a race mare of top class and dam of four stakes winners: the Kentucky Derby winner Hoop Jr., the Selima winner Split Second, the Lawrence Realization winner Magic Hour, and the Inglewood Handicap winner Sir Jeffrey. The next dam was the famous DAYLIGHT SAVING.

Property of
CAIN HOY STABLE

Fee $250 Live Foal

Inquiries to **CLAIBORNE FARM** **A. B. HANCOCK**
Paris, Ky. Phone 393

CABLE

—he's holding up his share of his great inheritance

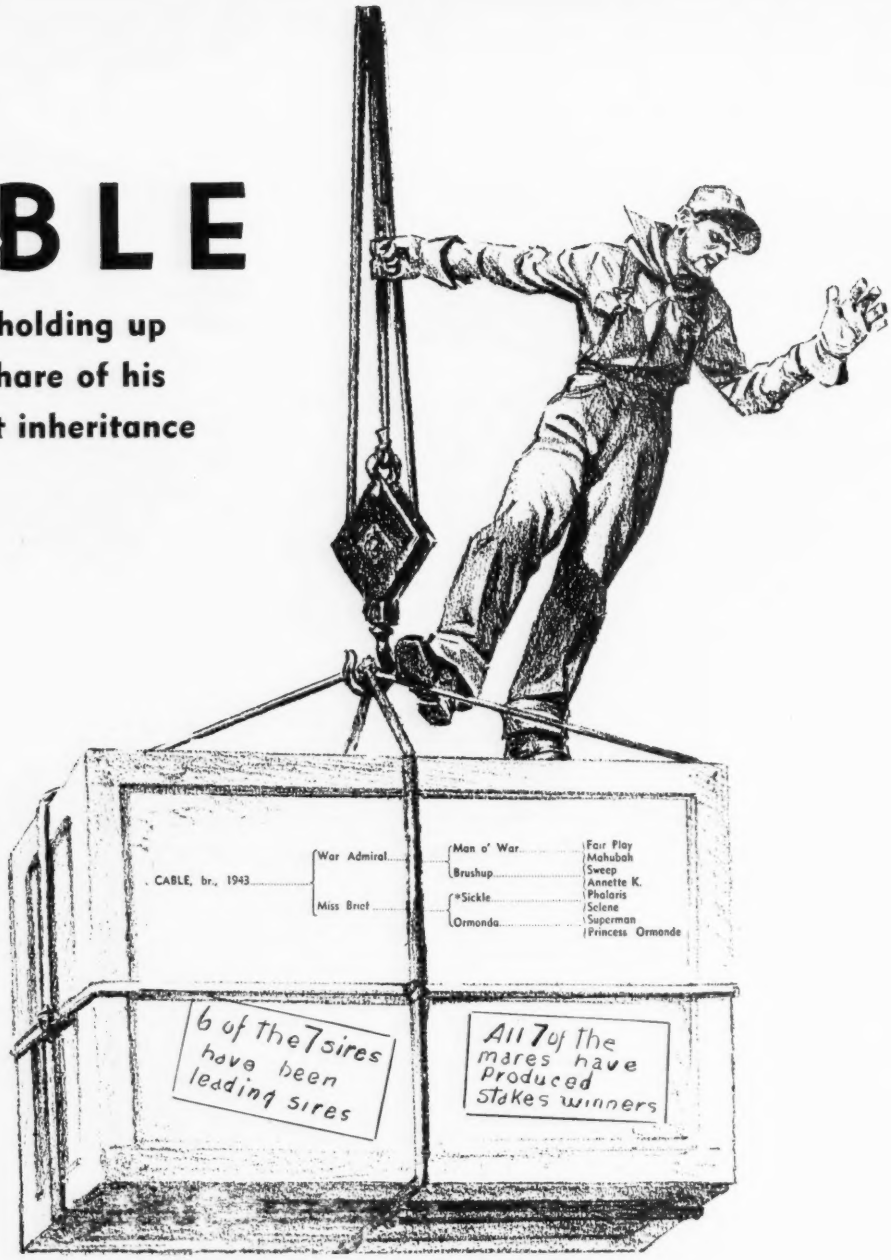

From few foals and starters in his first crop to go racing this year, Cable is the sire of three winners—all winners of non-claiming 2-year-old races. Cable—from the looks of his produce and from the way they are training—is more than going to hold his part of his great inheritance . . . The stakes winning son of War Admiral and the grand mare Miss Brief . . . has a pedigree that has given America a great group of champions.

1953 Fee $500—Live Foal

(Cable is the property of Mrs. Widener Wichfield)

ALL INQUIRIES TO **C. F. WHITE** ELSMEADE FARM

Russell Cave Pike
LEXINGTON, KY.
Phone 3-1210

Everybody Likes a Winner

so . be sure with

Platter

Sure! Everybody likes a winner and that is why more and more horsemen are liking the Platters. Why? Because it is becoming more and more apparent that here is a sire with a great WIN RECORD . . . From Platter's first three crops (all but current 2-year-olds), have come 39 foals, of which 35 have won, and 31 are winners! And what is more these 31 winners have averaged three and a half wins each . . . and 23 of his 31 winners are winners in 1952. A good record for any sire is for 70% of his foals to be winners . . . PLATTER HAS A RECORD OF 80% WINNERS.

Belmont Park's . Win Pole

PLATTER—three-quarter brother to Eight Thirty

PLATTER Ch., 1941	Pilate	Friar Rock	*Rock Sand
			*Fairy Gold
		*Herodias	The Tetrarch
			Honora
	Lets Dine	Jack High	John P. Grier
			Priscilla
		Dinner Time	High Time
			Seaplane

Platter is a three-quarter brother to the older and very successful sire EIGHT THIRTY . . . so he is bred right. Platter was voted the best 2-year-old of his year by the Daily Racing Form staff . . . so he raced right. And his price is right, too . . .

1953 Fee $500—Live Foal

All inquiries to

F. EUGENE DIXON, Jr.

409 Land Title Building, Lexington, Ky.

Standing at
OLD KENNEY FARM — Iron Works Pike, Lexington, Ky.

COCHISE

Lengths Ahead . . . At ALL Distances

The SARATOGA CUP, 1¾ miles in 2:57⅗—lengths ahead

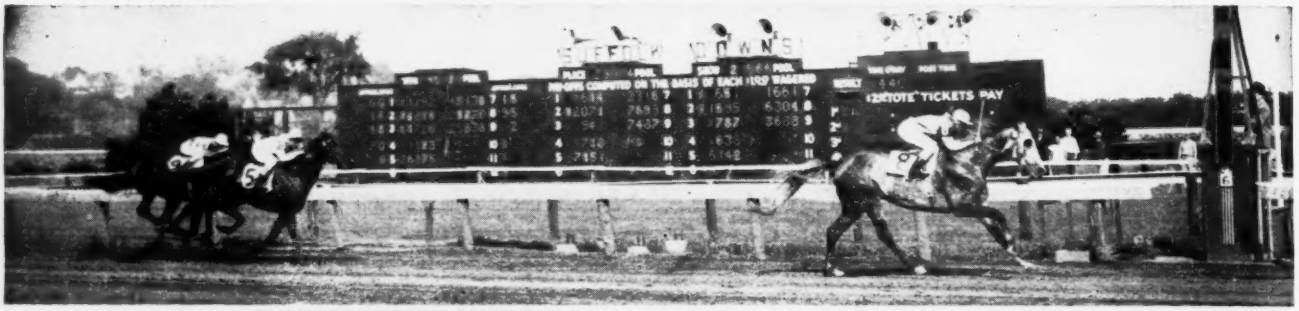

The MASSACHUSETTS HANDICAP (new track record) 1¼ miles in 2:01⅘—lengths ahead

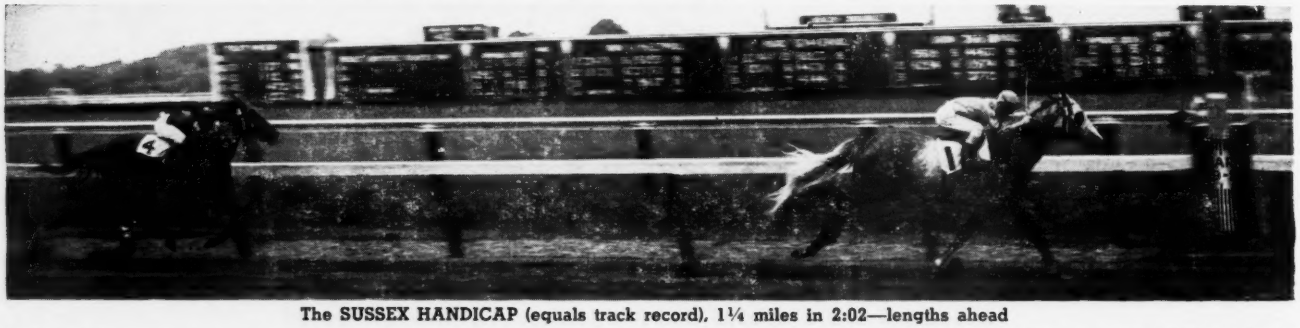

The SUSSEX HANDICAP (equals track record), 1¼ miles in 2:02—lengths ahead

The ATLANTIC BEACH HANDICAP, 1 1/16 miles, sloppy track—lengths ahead

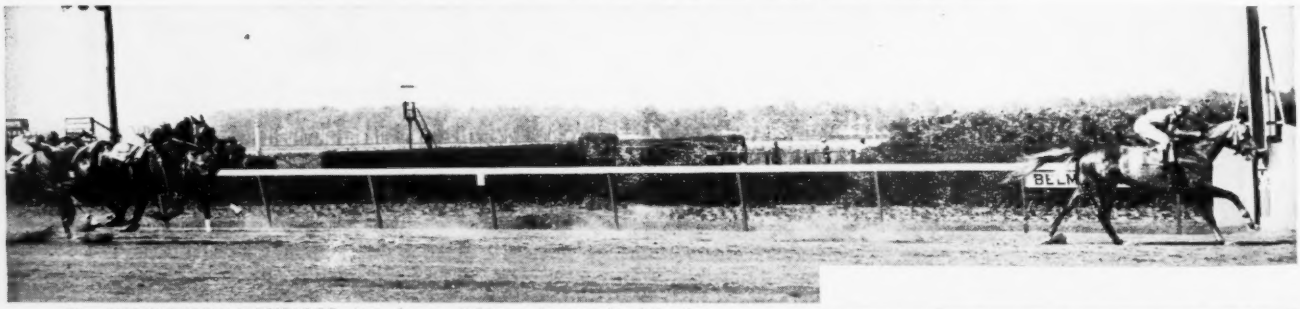

The POLYNESIAN HANDICAP, 7 furlongs, 1:23 on fast track, defeating Three Rings and Delegate—lengths ahead

Property of Brandywine Stable

1953 FEE $1,000 LIVE FOAL

To Approved Mares

C. F. WHITE'S

Elsmeade Farm

LEXINGTON, KENTUCKY

REMINDERS

1952		November				1952
Sun.	Mon.	Tues.	Wed.	Thu.	Fri.	Sat.
						1
2	3	4	5	6	7	8
9	10	11	12	13	14	15
16	17	18	19	20	21	22
23	24	25	26	27	28	29
30						

PAYMENTS DUE

Dec. 15 Belmont: Belmont Futurity (1953), $65 (colts); Matron S. (1953), $25; National Stallion S. (1953), $40.

STAKES CLOSINGS

Dec. 1 Santa Anita: Santa Anita H.

Dec. 15 Hialeah: Flamingo S., Widener H., McLennan H., Black Helen H., Juvenile S. Centennial Race Track: Colorado Futurity.

STAKES

Nov. 8 Garden State Park: Trenton H., $50,000a, 3yo up, 1⅛m.
Pimlico: Marguerite S., $20,000a, 2yo f, $1\frac{1}{16}$m.
Empire City-at-Jamaica: Empire City H., $50,000a, 3yo, $1\frac{3}{16}$m.
Churchill Downs: Falls City H., $7,500a, 3yo up, f and m, 1m.
Tanforan: Peninsula H., $7,500a, 3yo up, 6f.

Nov. 11 Pimlico: Gallorette S., $25,000a, 3yo up, f and m, 1⅛m.
Empire City-at-Jamaica: Autumn Day H., $20,000a, all ages, 6f.

Nov. 12 Empire City-at-Jamaica: Daingerfield H., $25,000a, 3yo up, $2\frac{1}{16}$m.

Nov. 15 Pimlico: Exterminator S., $20,000a, 3yo up, 1½m.
Empire City-at-Jamaica: Ardsley H., $15,000a, 2yo, 6f; Butler H., $50,000a, 3yo up, $1\frac{3}{16}$m.
Churchill Downs: Louisville H., $7,500a, 3yo, 1⅛m.
Tanforan: Mariposa H., $10,000a, 3yo up, 1m. 70y.

Nov. 17 Bowie: Barbara Frietchie H., $20,000a, 3yo up, f and m, $1\frac{1}{16}$m.

Nov. 19 Bowie: Annapolis Plate H., $10,000a, all ages, 6f.

Nov. 22 Bowie: Maryland Gold Cup, $50,000a, 2yo, $1\frac{1}{16}$m.
Tanforan: San Francisco H., $10,000a, 3yo up, $1\frac{1}{16}$m.

Nov. 27 Bowie: Fort McHenry H., $25,000a, 3yo up, 1⅛m.
Fair Grounds: Thanksgiving H., $7,500a, 3yo up, 6f.
Tanforan: El Camino H., $7,500a, 2yo, 6f.

Nov. 28 Tropical Park: Inaugural H., $10,000a, 3yo up, 5½f.

Nov. 29 Bowie: Capitol Hill H., $15,000a, all ages, 7f.
Tropical Park: De Soto H., $7,500a, 2yo, 5½f.
Tanforan: Sequoia H., $15,000a, 3yo up, 1⅛m.

Dec. 3 Bowie: Bowie Breeders' S., $7,500a, 2yo bred in Maryland, $1\frac{1}{16}$m.
Tropical Park: Alligator H., $7,500a, 3yo up, 6f.

Dec. 6 Bowie: President's Plate H., $50,000a, 3yo up, 1¼m.
Tropical Park: Ponce De Leon H., $7,500a, 3yo up, $1\frac{1}{16}$m.
Tanforan: San Bruno H., $15,000a, 2yo, 1m 70y.

Dec. 13 Tropical Park: Coral Gables H., $7,500a, 2yo, 6f.
Tanforan: Tanforan H., $25,000a, 3yo up, 1⅛.

Dec. 17 Tropical Park: Hurricane H., $7,500a, 3yo up, $1\frac{1}{16}$m.

MISCELLANEOUS

Nov. 8 Wheeling Downs opens, 19 days, closing Nov. 29.
Garden State Park closes.

Nov. 15 Empire City-at-Jamaica closes.
Pimlico closes.

Nov. 17 Bowie opens, 18 days, closing Dec. 6.

Nov. 29 Wheeling Downs closes.
Lincoln Downs closes.

Dec. 1 Charles Town opens, 18 days, closing Dec. 20.

Dec. 3 TRA annual meeting, Plaza Hotel, New York, 2 days.

Dec. 6 Bowie closes.

Dec. 13 Tanforan closes.

Dec. 20 Charles Town closes.

THE "SIGN" FOR NOVEMBER

8- 9	♋	Breast	22-23	♑	Knees
10-12	♌	Heart	24-25	♒	Legs
13-14	♍	Bowels	26-27	♓	Feet
15-16	♎	Reins	28-29	♈	Head
17-18	♏	Secrets	30	♉	Neck
19-21	♐	Thighs			

The Blood-Horse

Subscription Rates: United States and possessions and countries in Pan-American Postal Union, $6 a year; Canada, $7; other countries, $9. All subscriptions payable in advance.

Changes in Address: Must reach the Blood-Horse office one week before publication date.

Advertising Rates: Complete rate card on application. Advertising copy deadline is Friday of the week preceding week of publication.

Address Communications to: THE BLOOD-HORSE, P. O. Box 1520, Lexington, Ky. Office, 216 East High Street. Telephone: 2-4920

Entered as second-class matter June 30, 1928, at Post Office at Lexington, Ky., under Act of March 3, 1879.

Welsh Printing Co.

Acknowledgement. Statistics and results of North American racing, as given in THE BLOOD-HORSE, are based upon the copyrighted charts and tabulations of *Daily Racing Form* and *American Racing Manual*, published by Triangle Publications, Inc.

Published weekly with an additional issue in January.

THE BLOOD-HORSE is published by the American Thoroughbred Breeders Association, Inc.

A. B. HANCOCK JR., president; JOHN HAY WHITNEY, chairman of the board; L. L. HAGGIN II, vice president; L. A. BEARD, treasurer; GAYLE A. MOHNEY, secretary; ALEX BOWER, field secretary; J. A. ESTES, research director.

Trustees: Dr. Eslie Asbury, L. A. Beard, Carleton F. Burke, L. L. Haggin II, A. B. Hancock Jr., Hal Price Headley, Walter M. Jeffords, Robert J. Kleberg Jr., Daniel G. Van Clief, George D. Widener, John Hay Whitney, Alfred Vanderbilt.

STAFF: *Editorial*—Alex Bower, managing editor; J. A. Estes, contributing editor; James Goodhue, Joan Maguire, Betty Hollingsworth. *Advertising*—William B. Worth, manager; Olive Miller. *Business*—Dan M. Bowmar, manager; Helen Johns, Helen J. Abbott, Betty Handy. *Circulation*—Dorothy Sutherland, manager; Alice Coleman. *Research and Cataloguing*—Frances M. Kane, Ruth V. Hagyard, Mary W. Cassell, Doris Jean Waren. *Current Statistics*—Sarah A. Witt, Jean Bryant. *Photographer*—J. C. Meadors.

A "WORM-WORN" HORSE IS A LOSING HORSE!

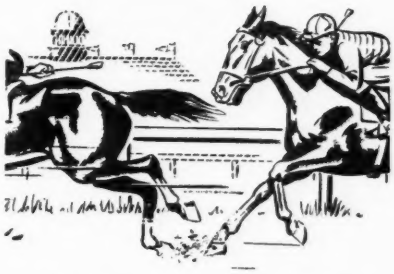

When your horse loses race after race — BEWARE — he may have worms. For trainers will tell you that "a worm-worn horse is a *losing* horse!" Give your horse

THOROUGHBRED STRONGYLEZINE

and be *cure*. It won't affect his appetite, doesn't need tubing, drenching or starving. Equally good for brood mares, yearlings, horses in training. Try *thoroughbred strongylezine* for best results.

ORDER FROM YOUR DEALER: or, if he can't supply you, we'll ship direct, postpaid. Price, $3 a bottle, $30 a dozen. When ordering by mail give dealer's name, receive free booklet, "Worms in Horses." P.O. Box B67, Lima, Pa.

Man-O-War
REMEDY COMPANY • LIMA, PA.
Veterinary Remedies, Leg Paint, Liniment, etc.

FEED The New Supplement
Contains All Essential VITAMINS & MINERALS
HELIO Horse Concentrates

BEFORE AND AFTER WORMING

HELIO is definitely indicated as a reconstructive tonic. Improves the quality and quantity of Red Blood Cells.

GORDON SERVICE 1917 W. GRAND RIVER DETROIT 26, MICHIGAN

BREEDERS Man. Foaling mares, yearlings, etc. Capable and experienced, absolutely sober. Reference by past records. Box 118, c/o Blood-Horse.

TRAILERS: Hartman Trailer Mfg. Co., Perkasie, Penna., Phone: 1585. Designers and Builders of horse trailers.

YEARLINGS broken. Contact Tom B. Young, 25 Hampton Court, Lexington, Ky.

BLOOD-HORSE book list may include just what you want, a number of volumes at bargain prices. For list, write the Blood-Horse, P. O. Box 1520, Lexington, Ky.

ROMAN

from his first 8 crops
these 25 stakes winners:

American Glory	Merry Xmas
Cosmic Missile	Ocean Brief
Curtice	Passado
Dandilly	Princess Lygia
Eastern Flyway	Provocative
Hadrian	Roman Bath
Hannibal	Roman Candle
Imperator	Romanette
Islay Mist	Roman Miss
I Will	Roman Zephyr
Lady Gunner	The Shaker
Lefty Jim	They Say
	War Poppy

Winners of about $2,500,000

BOOK FULL

Property of a Syndicate

Elmendorf Farm

L. P. DOHERTY, Mgr., Paris Pike, Lexington, Ky. Phone 3-0288

THE BLOOD-HORSE Devoted to the Interests of the Turf

VOL. LXIV, NO. 19 NOVEMBER 8, 1952

The Keeneland Fall Yearling Sales

552 Head for $1,224,450, an Average of $2,218

During the course of last week's yearling auctions conducted at Keeneland by the Breeders' Sales Company, an observer got the impression that the 1952 offerings were lesser in quality and higher in price.

The suggestion that the market was off in quality was caused by the fact that no outstandng group was offered this year that compared with the consignment sold by Leslie Combs II in 1951, made up of 23 yearlings which averaged $15,174. But except for this difference, the 1952 fall yearling crop had approximately the same credentials as last fall's yearlings. The net result was that the 1952 auctions totaled $1,224,450 for 552 head, an average of $2,218.

Last year 646 yearlings sold for $1,504,500, average $2,329. (Without the Combs consignment, 623 yearlings brought $1,155,500, average $1,855.)

The decline in average was $111, or less than one-half of 1 per cent. The decline in numbers was 94, or 14 per cent. Colts brought $809,350, an average of $2,964 for 273. Fillies brought $415,100, an average of $1,488 for 279. The average price of colts increased by $204, or nearly 1 per cent, over 1951. The average price of fillies decreased by $425, or 22 per cent from last year. It was the first time since 1949 that fewer than 600 yearlings were sold at a Keeneland Fall Sale.

The strength of the market (see breakdown by price categories on page 1000) lay in the price range up to $3,000, and between $5,100 and $10,000. Last year, a bid of $6,500 or less would have bought 95 per cent of the yearlings brought into the ring. This year a man had to raise his bid to $7,200 to have a chance at comparable yearlings.

Colts and fillies:

	COLTS		
	No.	*Total*	*Avg.*
1952	273	$809,350	$2,964
1951	317	875,000	2,760

	FILLIES		
	No.	*Total*	*Avg.*
1952	270	$415,100	$1,488
1951	329	629,500	1,913

The summaries of the sales on Wednesday, Thursday, and Friday follow. Summaries of the sales of Tuesday, October 28, appeared in last week's Blood-Horse.

TOTALS AND AVERAGES

	1952			1951		
Session	*No.*	*Amount*	*Avg.*	*No.*	*Amount*	*Avg.*
Tuesday afternoon ..	70	$ 151,850	$2,169	67	$ 98,300	$1,467
Tuesday night	73	207,350	2,840	73	165,400	2,226
Wednesday morning	..	.....	....	55	53,600	975
Wednesday af'noon.	72	223,900	3,110	68	174,800	2,571
Wednesday night ..	75	222,800	2,971	69	472,400	6,846
Thursday morning..	..	.....	....	58	48,700	840
Thursday afternoon.	68	123,000	1,809	72	122,400	1,700
Thursday night	67	169,700	2,533	70	116,500	1,664
Friday afternoon ..	69	73,950	1,072	65	114,000	1,754
Friday night	58	51,900	895	49	138,400	2,824
Totals	552	$1,224,450	$2,218	646	$1,504,500	$2,329
Resale	1	500		4	1,100	
	553	$1,224,950	$2,216	650	$1,505,600	$2,316

The summaries of the sale of breeding stock at Keeneland this week begin on page 1004.

Wednesday Afternoon, October 29

At this session, 72 yearlings brought $223,900, average $3,110. Thirty-two colts sold for $118,100, average $3,690, and 40 fillies brought $105,800, average $2,645. Top price of the session was $15,000, which Martin and McKinney, the lawyers from Tennessee, paid for a colt by *Goya II out of Seldina, the dam of With Pleasure, from the consignment of Hartland Farm. Frank V. Brach paid $11,000 for a War Admiral colt out of Richmond Rose, the dam of Sweet Caprice. The summary:

R. A. ALEXANDER III

Ch. c. by Natchez—Bring Back, by Memory Lane ..... Dr. Gerald N. Wagner $1,700

E. P. ALYEA JR.

B. f. by Hoop Jr.—Flying Donna, by Flying Heels ..... R. P. Harrell, agent 1,900

MRS. R. H. ANDERSON

Br. f. by Reaping Reward—Gallant Maiden, by Gallant Fox ..... Henry Forrest 3,400

Ch. c. by Carrier Pigeon—Harriet A., by Balladier ..... Ridgefield Farm 4,000

Br. f. by Unbreakable—Paso Real, by Royal Ford ..... Maurice J. White 2,500

PATRICK CALHOUN JR.

Br. f. by *Isolater—Countess Lena, by Reigh Count ..... Maurice J. White 1,300

Ch. f. by Pinebloom—Dacoral, by Stimulus James G. Cowan 1,800

FRANK CARTER JR.

Br. c. by Free Lance—Cripham, by Gen. Markham ..... James Hanover 700

Br. f. by High Breeze—Idle Dream, by *Golden Broom ..... Bruce Betzer 300

Br. f. by High Breeze—Southern Gal, by Hadagal A. Loria and Mrs. A. J. Guarneri 300

MELVIN CARTER

Ro. f. by Rippey—Dead Level, by Flying Heels ..... Circle M Farm 8,000

Br. c. by Eternal War—Fran, by *Grandace ..... Roy Lewis 2,700

Ch. c. by Psychic Bid—Imperial Carol, by Saxon ..... W. Offerman 1,000

B. f. by Eternal War—Pompelia, by Pompey ..... J. C. Vanscoy 1,000

MRS. MELVIN CARTER

B. c. by Quick Reward—Rockwood Nancy, by Supremus ..... Clinton Farm 3,200

(Continued on next page)

SALES

(Continued from preceding page)

D. R. CASSELL

Ch. f. by Four Freedoms—Gooseflesh, by Mad Hatter ..... E. G. Orr 2,100

Ch. c. by Fighting Step—Smartest Yet, by Spanish Play ..... William Post and Son 5,500

WILLIAM G. CLARK

Ch. f. by Triplicate—Owner's Aboard, by *Sir Gallahad III ..... L. L. Hollandsworth, agent 2,600

CHARLTON CLAY

Br. f. by Triplicate or Omission—Frith, by *Wrack ..... A. Loria and Mrs. A. J. Guarneri 900

B. f. by Apache—Love, by Count Fleet ..... Ridgefield Farm 6,700

CROWN CREST FARM

B. g. by Unbreakable—Frivolous Girl, by *Snob II ..... Dave Paper 6,500

Ch. f. by Equifox—Nomic, by Economic ..... David Coplin 3,200

Gr. g. by *Talon—Plaudaway, by Whiskaway ..... Herbert Herff 10,200

B. f. by *Hierocles—Vivacious, by Stimulus ..... Raymond Pollock 2,600

Ch. g. by Eternal Reward—Weedyone, by Fenelon ..... Olen Sledge 3,000

CROWN CREST FARM, Agent

B. f. by Star Pilot—Scarlet Beauty, by Jacomar ..... Midway Stable 5,100

B. f. by Jet Pilot—War Melody, by *Royal Minstrel ..... Mrs. Sara Chait 10,000

NEVILLE DUNN

B. f. by Alorter—Vienna Waltz, by *Isolater ..... Henry Forrest 9,000

MRS. NEVILLE DUNN

B. f. by Tiger—Hobby, by *Swift and Sure ..... Maurice J. White 3,000

(Continued on page 1010)

Yearling Price Drift

The tabulations above are designed to indicate, more clearly than averages can do, the trend of prices in the fall sale of yearlings at Keeneland.

The principal difference, insofar as big prices are concerned, between this year's sale and last year's lay in the fact that the 1952 catalogue included no consignment such as the group (purchased from Maine Chance Farm) sold by Leslie Combs II last fall. Even so, the number of yearlings sold at prices above $10,000 this year was 1.8 per cent of the total, as compared with 2.2 per cent last year.

Assuming that this difference was accounted for by the difference in the catalogue, the general shift of the market was slightly upward. A smaller percentage of yearlings was sold in the lowest price group and a larger percentage in the group from $5,100 to $10,000. Actually more yearlings, and necessarily a higher percentage, were sold at prices above $5,000 than was the case in 1951.

The cumulative table clearly shows the upward drift. Last year 10 per cent of the yearlings sold could have been purchased without going above $400; this year the minimum bid for the bottom 10 per cent was $500. Despite the difference in the catalogue, it took a higher bid last week to purchase one of the yearlings in the top 5 or 10 per cent of the sale than was necessary in 1951.

CUMULATIVE TABLE showing highest price required to purchase a given percentage of the yearlings sold in the Keeneland Fall Sales in each of the last three years.

	1950	*1951*	*1952*
10%	$ 300	$ 400	$ 500
20%	500	600	700
30%	650	800	900
40%	800	1,000	1,100
50%	1,000	1,300	1,400
60%	1,400	1,700	1,700
70%	2,000	2,200	2,300
80%	2,800	3,000	3,200
90%	4,100	4,400	5,000
95%	6,000	6,500	7,200
100%	16,500	55,000	17,000

CUMULATIVE TABLE showing number of yearlings purchased at or below given prices in the Keeneland Fall Sales in each of the last three years.

	1950	*1951*	*1952*
500	143	111	76
1,000	310	268	210
1,500	392	369	301
2,000	437	439	362
3,000	503	520	437
5,000	571	595	497
10,000	607	632	542
Over	612	646	552

TABLE showing number and percentage of yearlings in different price groups in the Keeneland Fall Sales in each of the last two years.

	1951		*1952*	
	No.	*Per Cent*	*No.*	*Per Cent*
$ 100-$ 500	111	17.2%	76	13.8%
550- 1,000	157	24.3	134	24.3
1,100- 1,500	101	15.6	91	16.5
1,600- 2,000	70	10.8	61	11.1
2,100- 3,000	81	12.5	75	13.6
3,100- 5,000	75	11.6	60	10.9
5,000- 10,000	37	5.7	45	8.2
Over $10,000	14	2.2	10	1.8

KTBA Dinner At Louisville

Tom Young, director of the racing plant at Churchill Downs, was guest of honor, and Miss Rebecca Edwards, head of the Thoroughbred Secretarial Company and executive secretary of the National Association of Thoroughbred Breeders, was the principal speaker November 1 at the Kentucky Thoroughbred Breeders Association's Ladies Night party.

Nearly two hundred members and guests attended the party at the Brown Hotel, Louisville, after the running of the Kentucky Jockey Club Stakes. Clifford Lussky, association president, welcomed the guests. Lincoln Plaut was master of ceremonies.

Mr. Young, who has been associated with Churchill Downs for 41 years, was praised by Mr. Plaut and other speakers for his work at the Downs and in civic enterprises in Louisville. A silver bowl, presented as a gift from "friends on the back side," was given to Mr. Young. In response, he said he felt that his entire life had been with Churchill Downs and he wanted to say at least "one grand word" for his "old boss," the late Col. Matt Winn. "I think the Kentucky Derby will go on to even greater things," he said. "The directors of Churchill Downs are more horse-minded than ever before." The Derby was worth $4,000 and there were 24 boxes and 2,300 seats available for Derby crowds when Mr. Young became associated with the Downs, he said.

Miss Edwards' subject was "Analogies Between Racing and Society." She said "the structure of racing is a miniature of the economic factors and of the mores which temper our lives in our complex world." She pointed toward constructive contributions women could make in the Thoroughbred industry, and said, "perhaps the real challenge of racing is to improve the breed of mankind. It is your decision whether you and your child will be stakes winners or selling platers."

In paying tribute to the memory of Joe H. Palmer, Miss Edwards called him "our fleetest writer," and predicted that his works would become collectors' items.

INDEX

Newcomers 1006

Obituary

Joe H. Palmer 1002

Owsley Brown, Robert C. McGarvey 1006

Sales

Keeneland Yearlings 999

Keeneland Breeding Stock 1004

Sires of Stakes Winners 1029

Stakes and Horses 1002

Stud News 1006

Veterinary ..... Dr. M. L. Scott 1008

ILLUSTRATIONS

Cover—Bay Meadows. Empire City—1029. Pimlico—1002. J. C. Meadors—1001, 1004.

Death of Joe H. Palmer

Joe Palmer had a heart attack in the early morning hours of October 31 at his home in Malverne, Long Island. The doctor told him to stay in bed until he could be given a more thorough examination. Shortly after 2 o'clock that afternoon there was a more violent attack. In ten minutes Joe Palmer was dead.

In the spring of 1934 Joe had written us from Ann Arbor: "Do you not ever let any of your children go in for advanced degrees in English. It doesn't matter whether they are bred for distance or speed; the course was built for an immortal, not for a being governed by time."

That summer, his mind still set upon the degree which would have made him Dr. Palmer, he worked for The Blood-Horse. He was among old friends. He found the daily round of duty congenial and stimulating. He relished Tom Cromwell's recollections of old men, old horses, and the stratagems of an older day. . . . In two months there was a decision to make.

One day we walked down Walnut Street, discussing the problem. Assuming that he gave up the degree and remained with The Blood-Horse, we gave him our best guess as to the probabilities, as we have a way of doing. He elected to stay, and far exceeded the probabilities, as he would have done in whatever field he chose.

Joe had been born in Lexington on October 18, 1904, and had grown up there and in nearby Georgetown, where his father had set up a camera shop. He was graduated from the University of Kentucky, took his M. A. degree there in 1928, and taught classes in English there and later at the University of Michigan, where he went to complete his graduate work. The Phi Beta Kappa key he wore (or rather, had) was something unique and wonderful to his later friends in the press boxes. His earlier friends, on the campus and off, thought little of it; for them it would have been something unique and outrageous if he had not had it.

The journalism of racing intrigued Joe at once. He moved carefully and inconspicuously while he studied the background of racing and breeding and enlarged his acquaintance with the current scene and the current actors. His confidence established, he soon became the liveliest writer in racing, with an extraordinary capacity for forging sentences into probes and scalpels for illustrating the anatomy and physiology of racing and breeding.

In October, 1935, when the American Thoroughbred Breeders Association purchased The Blood-Horse from its founder, Thomas B. Cromwell, Joe Palmer was made business manager as well as associate editor. His duties on the business side he handled well, but most of his time he saved for research and writing. As his reputation grew, he began to receive offers from other organizations. Some of these he turned down without even knowing what salary he would have received. He was reluctant to leave Lexington, where he had many attachments and now had established a home. He had been married in the summer of 1935 to Miss Mary Cole Holloway, and they had two sons, Joseph Holloway and Stephen Noland Palmer.

Finally the offers from the outside exceeded his prospects at The Blood-Horse by such a margin that he felt he owed his family an obligation to accept them. In September, 1944, he became executive secretary of the American Trainers Association. But it was his towering ability as a writer which continued to direct his course. He wrote the annual *American Race Horse* series from 1944 until his death, never allowed his column in The Blood-Horse to lapse, and took on other assignments as a writer. In February, 1946, he joined the staff of the *Herald Tribune* in New York City, and, with more readers than ever before, was soon generally recognized as the best informed, the most incisive Turf writer in America, whose phrases had the rhythmic slash and thrust of Cyrano's blade.

Fiercely independent as he was, it was fortunate that the two of us could always look at the same assortment of facts in racing and come up with the same general conclusion, and this remained true long after we had lost the privilege of day-by-day discussion of the issues. It was fortunate for us because, though it was good to play Horatius at the bridge and swing a stubby broadsword at an imaginary world of error, it would have been no fun if Joe Palmer's rapier had been on the other side.

While he remained with The Blood-Horse, Palmer was the special delight of a rather small audience. Once established in New York and recognized by many as the most entertaining and most provocative writer in his field, he began to receive new demands upon his time. He went into broadcasting, special articles for the slick-paper magazines, extra columns for other publications. He was in demand as a speaker and master of ceremonies, and above all as a guest and companion.

In the summer of 1930 we had left New York and returned to Kentucky, on the theory that we would live longer, and more happily, outside the competitive tensions of the metropolis. It did not occur to us to be concerned that our friend was moving in the other direction. He was big, strong, resourceful, confident beyond the touch of worry, capable of turning out great stacks of work with amazing ease. He worked hard, he played hard, and though the work and play became progressively harder he tore on through with an everlasting gusto, and was never late with a line of copy.

He and his wife came to Lexington the week before his death for the Thoroughbred Club's dinner honoring John B. Campbell. Joe was master of ceremonies, sharp as ever, poised and charming, despite the cold that rumbled in his voice and beaded his face with the sweat of sickness. "I'll be all right," he said, and went back to the routine through which he strode like a Titan. Thursday afternoon he was at Jamaica. Late that night he got his first warning about his heart. Even then he did not accept it; he would be back at the races Saturday, he insisted. But the golden cord was broken. The keenest ear in racing would never hear the bugle again. The sharpest pen had probed its last illusion. Joseph Hill Palmer was dead at the age of 48, and like young Lycidas, had not left his peer.

In the newspapers, on the air, and in private communications were many tributes of appreciation for Joe Palmer's unique and irreplaceable skill and service. At the Empire City-at-Jamaica meeting the day after his death the flags were dipped to the strains of My Old Kentucky Home and the crowd of 30,000 stood to honor the writer whose lash had been used against both the crowd and the management, but so skilfully used that it tickled even as it cut.

The funeral was held the afternoon of Tuesday, November 4, at Lexington, and burial was in the Lexington cemetery. Dr. Jesse Herrmann of the Second Presbyterian Church conducted the services. The pallbearers were William Passen, Red Smith, George B. Leach, Gayle Mohney, J. A. Estes, and Van Cleve Stears.

J. A. E.

STAKES & HORSES

THE COVER HORSE

BAY MEADOWS HANDICAP, Bay Meadows, October 25, $50,000 added, 3-year-olds and upward, 1¼ miles. Time 2:01⅗ (new track record), track fast. Stakes division, $33,350, $10,000, $7,500, $5,000.

MOONRUSH, 115, g., 6, *Hunters Moon IV—Bustle, by *Pharamond II (King and Luellwitz) ---- 1
TWO LEA, 126, m., 6, Bull Lea—Two Bob, by The Porter (Calumet Farm) ---- 2
GRANTOR, 118, c., 4, *Alibhai—Grandmere, by *Beau Pere (L. B. Mayer) ---- 3

Margins: ½; 1; head. Others, Blue Reading 116, War Rings 108, Sturdy One 111, Stormy Cloud 109, Don Rebelde 115, C. L. Hirsch and Mr. and Mrs. N. G. Phillips entry, Blue Reading and Stormy Cloud. Winner: L. B. Mayer, breeder; Willie Alvarado, trainer; Ralph Neves, jockey.

MOONRUSH'S RACING RECORD

Age	Starts	1st	2nd	3rd	Earned
2(S)	10	3	0	2	$ 11,230
3(S)	19	3	6	1	73,600
4(S)	11	2	2	1	38,400
5(S)	17	5	2	2	221,050
6(S	20	3	5	2	70,000
Totals	77	16	15	8	$414,280

The veteran Moonrush established a new track record in winning the Bay Meadows Handicap for the third time; he had won the event previously in 1949 and 1951. Seabiscuit was the only other horse that had been able to win that race as many as two times. Moonrush's share of the stakes, $33,350, raised his lifetime earnings to $414,280 and placed him 14th on the list of American money winners.

Moonrush's time for the 1¼ miles was 2:01⅗. That was one of four new track records set at Bay Meadows that afternoon. In the race which preceded the Bay Meadows Handicap, Big Noise ran six furlongs in 1:09⅖, and in the race which followed Moonrush's victory, Chiflado set a new track record of 2:31⅖ for 1½ miles. The other new track record was for a quarter-mile race which Johnny Dial ran in :22 1/10.

After following War Rings' pace for the first mile, Moonrush took command in the stretch and held off Two Lea's late bid. Two Lea, which was running in four bandages, was about fourth during most of the race, but moved up in the stretch to finish a half-length behind the winner. Under the actual top-weight of 126 pounds, Two Lea was giving Moonrush 14 pounds by the scale and 11 pounds by the scale to the third-place Grantor, which had run just behind the leaders throughout the race. It was the last race for the 6-year-old Two Lea as she will be retired to the stud for 1953.

Moonrush's sire, the 16-year-old *Hunters Moon IV, was consigned to the recent Maryland Fall Sales by Christopher T. Chenery and was purchased by Janon Fisher Jr., agent. Little Tempest, Moonrush's 2-year-old half brother (by Burning Dream) became a winner (at the Empire City-at-Jamaica meeting) the day before the Bay Meadows Handicap was run.

Pedigree and family notes for Moonrush were published in THE BLOOD-HORSE of August 30, page 530.

*Another by *Royal Gem II*

SPALDING LOWE JENKINS STAKES, Laurel Park, October 24, $10,000 added, 2-year-olds, 1 1/16 miles. Time 1:47⅕, track fast. Stakes division, $8,520, $2,000, $1,000, $500.

ROYAL BAY GEM, 114 (Eugene Constantin Jr.) -- 1
PRINCE DARE, 114, c., *Princequillo—Penny Dare, by *Challenger II (W. A. Edgar) ---- 2
V-Two, 114, c., Fair Trial—*Aero-Comet, by Hyperion (Rokeby Stable) ---- 3

Margins: neck; 7; 1½. Others, Caesar Did 114, Game Gene 122, Scimitar 114. Winning jockey, James T. Combest.

After beating Prince Dare by a neck in Laurel Park's Spalding Lowe Jenkins Stakes, Royal Bay Gem had to wait for a stewards' inquiry before being declared the official winner. Royal Bay Gem trailed the six-horse field for the first half-mile of the 1 1/16-mile race, and then circled to the front at the stretch turn. Prince Dare raced up with Royal Bay Gem in the stretch, but was unable to take the lead. At the claim that Royal Bay Gem had moved out on Prince Dare in the stretch, the stewards stated that the slight brushing at that point was insufficient reason for a disqualification. The third-place V-Two finished seven lengths behind the first pair.

Foaled May 6, 1950, Royal Bay Gem was bred by Warner L. Jones Jr. of Hermitage Farm, Goshen, Ky. Mr. Jones consigned the son of *Royal Gem II to the 1951 Keeneland Summer Sales, where he was purchased by Eugene Constantin Jr. for $7,500. Racing for Mr. Constantin, Royal Bay Gem had won two of his 19 starts prior to the Spalding Lowe Jenkins Stakes. In his last previous race, which was over the same track as the Spalding Lowe Jenkins, he won by nine lengths.

Royal Bay Gem is the second stakes winner from *Royal Gem II's first crop of foals. The other is Dark Star, winner of the second division of the Hialeah Juvenile Stakes. *Royal Gem II is owned by a syndicate and stands at Hermitage Farm near Goshen, Ky.

ROYAL BAY GEM, blk. c., 1950

Dhoti	Dastur	Solario	
		Friar's Daughter	
	Tricky Aunt	Son-in-Law	
		Rectify	
*ROYAL GEM II, br., 1942	Beau Fils	Son-in-Law	
		Vivid	
French Gem	Fission	†Valais	
		Hyppolyte	
	Fair Play	Hastings	
		*Fairy Gold	
Chance Play	*Quelle Chance	Ethelbert	II
		*Qu'Elle est Belle	
BAYADERE, ch., 1942	*Bull Dog	*Teddy	
		Plucky Liege	
Cash Book	Saleslady	Friar Rock	
		Shop Girl	

†Valais or Chrysolaus

Warner L. Jones Jr., breeder; Eugene Constantin Jr., owner; Clyde Troutt, trainer. Family No. 22.

Age	Starts	1st	2nd	3rd	Earned
2(S)	20	3	4	0	$ 17,170

BAYADERE. 2 wins at 2, 3. 2 named foals—
ROYAL BAY GEM (*Royal Gem II). Stakes, above.
SAGAHASH (Hash). 4 wins at 2, 3, 4.

CASH BOOK. Winner at 3. 11 named foals—
PUT IN. 14 wins 2 through 5. Rolling Lawn H., Grassland H., Bay Meadows H., Invasion H. Sire.
CHALLENGE ME. Arkansas Derby, Hollywood Gold Cup. Placed in stakes 11 times. Sire.
Other winners: PAY ME (pl. in stakes), WHIRLING DOUGH (pl. in stakes), MAEPEACE, FRESH MONEY (pr.), BAYADERE (pr., above), LARRY D.
POSSESSED. Died as a yearling.
QUICK TURN. Unplaced at 2, 3.
PRECIOUS STONE. 2-year-old of 1952.

A Leading Filly

DEMOISELLE STAKES, Empire City-at-Jamaica, October 29, $25,000 added, 2-year-old fillies, 1 1/16 miles. Time 1:46⅗, track fast. Stakes division, $33,325, $10,000, $5,000, $2,500.

GRECIAN QUEEN, 119, *Heliopolis—Qbania, by Questionnaire (Mrs. B. F. Whitaker) ---- 1
BALLERINA, 119, Rosemont—Red Shoes, by *Easton (H. E. Jackson) ---- 2
TRITIUM, 114, Cosmic Bomb—Katylea, by Bull Lea (Brookmeade Stable) ---- 3

Margins: 2½; ¾; 7. Others, Arista 119, Close Play 119, Mac Bea 119, Docent 119. Winner: B.

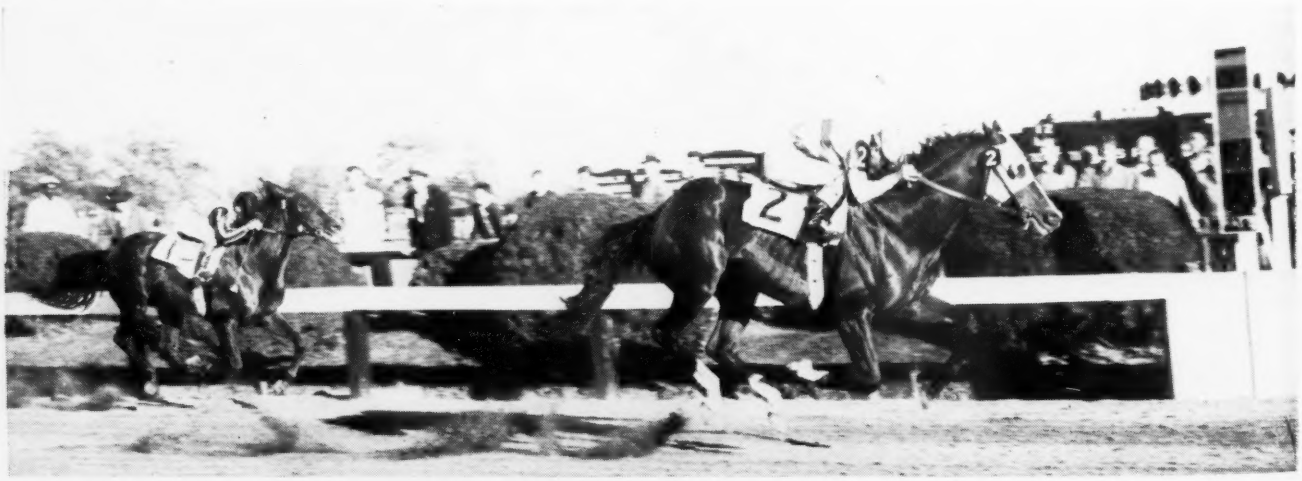

GENERAL STAFF won the Pimlico Special (above) by 2¼ lengths over the Greentree Stable's One Hitter. In his next start, the Princeton Handicap, General Staff received a sesamoid injury. He will be retired to the stud for the 1953 season.

F. Whitaker, breeder; J. P. Conway, trainer; Eric Guerin, jockey.

GRECIAN QUEEN'S RACING RECORD

Age	Starts	1st	2nd	3rd	Earned
2(S)	11	4	3	3	$ 63,850

Leading from start to finish, Grecian Queen registered her third stakes win of the season in Empire City-at-Jamaica's Demoiselle Stakes. Previously she had won the Schuylerville and the Astarita Stakes. The other stakes placings which have helped raise the 2-year-old filly's earnings to $63,850 were a second in the Spinaway Stakes, and thirds in the Matron and the Frizette Stakes.

The favored Tritium moved into second place on the final turn, but finished third as Ballerina wore her down in the stretch. There were seven lengths between the first three fillies and the rest of the field. All of the fillies carried 119 pounds except Tritium, which got a five-pound allowance because neither her sire nor dam had a winner at the time of the stakes closing. The defeat was the first for Tritium, winner of her two previous races, including the Selima Stakes in which she finished 19 lengths in front of the unplaced Ballerina at level weights. Jockey Dave Gorman reported that it had been thought best to rate Tritium for the $1\frac{1}{16}$-mile Demoiselle although she had been a front-runner in her other races.

Grecian Queen's pedigree and family notes were in THE BLOOD-HORSE of August 2, page 344.

The Two-Horse Special

PIMLICO SPECIAL, Pimlico, October 25, $25,000 purse, winner take all, by invitation only, $1\frac{3}{16}$ miles. Time 1:57⅖, track fast.

GENERAL STAFF, 126, c., 4, *Mahmoud—*Uvira II, by Umidwar (Larry S. MacPhail) 1
ONE HITTER, 126, h., 6, Shut Out—Bold Anna, by Bold Venture (Greentree Stable) 2

Margin: 2¼. Winner: Crispin Oglebay, breeder; Jimmy McGee, trainer; Glen Lasswell, jockey.

GENERAL STAFF'S RACING RECORD

Age	Starts	1st	2nd	3rd	Earned
2	14	5	3	2	$ 16,000
3	17	3	3	3	20,800
4(S)	17	8	4	1	117,000
Totals	48	16	10	6	$153,800

In the winner-take-all Pimlico Special, General Staff accounted for exactly the same amount of money that he brought as a yearling when he went under Auctioneer Humphrey Finney's hammer at a Pimlico infield sale in 1949. Larry S. MacPhail gave $25,000 at that dispersal of the Crispin Oglebay Estate's horses for the son of *Mahmoud, which now has won $153,800.

General Staff was opposed in the Pimlico Special by only one other entry. This was One Hitter, which had won the event in 1950. Taking command shortly after the break, General Staff was never headed. One Hitter made his bid on the final turn and got within a length of the pace-maker, but he was more than two lengths behind at the wire. The time of 1:57⅖ for the $1\frac{3}{16}$ miles (1⅘ seconds slower than the track record) was the same time in which Bryan G. won the 1951 Pimlico Special.

The other stakes wins for General Staff this season were in the Salvator Mile, the Narragansett Special, the Oceanport, the Long Branch, and the Quaker City Handicaps. He was second to Battlefield in the New York Handicap.

General Staff's pedigree and family notes were in THE BLOOD-HORSE of June 21, page 1121.

Fourth Stakes for Armageddon

BENJAMIN FRANKLIN HANDICAP, Garden State Park, October 25, $25,000 added, 3-year-olds, $1\frac{1}{16}$ miles. Time 1:45⅖, track fast. Stakes division, $21,850, $5,000, $2,500, $1,250.

ARMAGGEDON, 122, c., Alsab—Fighting Lady, by *Sir Gallahad III (Cain Hoy Stable) 1
GOLDEN GLOVES, 114, c., *Isolater—Valse d'Or, by Eight Thirty (Belair Stud) 2
JAMPOL, 116, g., Thumbs Up—*Winkle II, by Windsor Lad (M. Kahlbaum) 3

Margins: ½; neck; nose. Others, Quiet Step 119, Referee 110, Marcador 113, Brush Burn 114, Flaunt 109, Blue Dare 107, Villager 104, Grover B. 110. Winner: H. F. Guggenheim, breeder; W. C. Stephens, trainer; Fernando Fernandez, jockey.

ARMAGEDDON'S RACING RECORD

Age	Starts	1st	2nd	3rd	Earned
2(S)	5	3	1	0	$ 29,850
3(S)	20	4	4	3	133,300
Totals	25	7	5	3	$163,150

Leading all the way, the homebred Armageddon withstood repeated challenges by Golden Gloves to win Garden State Park's Benjamin Franklin Handicap. It was the fourth 1952 stakes victory for the one-eyed son of Alsab which had been successful earlier in the Withers Stakes, and the Peter Pan and the Ventnor Handicaps. His other stakes placings were seconds in the Arlington Classic, the Travers and the Olympic Stakes, and thirds in the Belmont and the second division of the Flamingo Stakes.

Breaking next to the rail, the top-weighted Armageddon was rushed into a short lead, with Golden Gloves following close on the pace. They stayed together to the stretch, where Jampol and Quiet Step moved up with them for a blanket finish. Under 122 pounds, Armageddon was giving eight pounds to Golden Gloves, which he beat by a half-length, and six pounds to Jampol, which was a neck further back. Quiet Step, under 119 pounds, was just nosed out of third money, and the late-closing Referee was less than a length behind him.

Armageddon's pedigree and family particulars were in THE BLOOD-HORSE of May 17, page 914.

Another Saturday, Another Victory

KENTUCKY JOCKEY CLUB STAKES, Churchill Downs, November 1, $25,000 added, 2-year-olds, one mile. Time 1:37⅖, track fast. Stakes division, $36,545, $5,000, $2,500, $1,000.

STRAIGHT FACE, 122, c., Count Fleet—Expression, by The Porter (Greentree Stable) 1
SPY DEFENSE, 116, c., Bull Lea—Mata Hari, by Peter Hastings (Dixiana) 2
BERSEEM, 116, c., *Bernborough—Little Priss, by Sweep All (Dixiana) 3

Margins: 4½; 1; 5. Others, Smackover 116, Lotasmoke 116, Show Ring 116, Prince Marque 116, Dixiana entry, Spy Defense and Berseem. Winner: Greentree Stud, Inc., breeder; J. M. Gaver, trainer; Benny Green, jockey.

STRAIGHT FACE'S RACING RECORD

Age	Starts	1st	2nd	3rd	Earned
2(S)	7	3	1	1	$ 72,146

Overcoming the teamwork of Dixiana's two-colt entry, Greentree Stable's Straight Face got his second consecutive stakes victory when he won the Kentucky Jockey Club Stakes at Churchill Downs. Because of his win in the Breeders' Futurity at Keeneland a week earlier, the son of Count Fleet carried 122 pounds and was giving six pounds to each of the other starters.

Straight Face took the lead from Dixiana's Berseem before coming out of the chute onto the main track and was never threatened. Dixiana's Spy Defense, a son of the 1933 Kentucky Jockey Club Stakes winner Mata Hari, took up the chase going into the far turn as Berseem dropped back to third. Straight Face was ridden out to the wire and Spy Defense was 4½ lengths behind at the wire. Berseem finished another length back for third money.

Almost overlooked in the betting for the Breeders' Futurity, Straight Face was made an even-money favorite for the Kentucky Jockey Club Stakes. His part of the stakes in the second-richest running of that event was $36,545, topped only by the 1951 version won by Dixiana's Sub Fleet. Greentree had won the Kentucky Jockey Club Stakes in 1930 with Twenty Grand, which holds the race's time record of 1:36.

Straight Face's pedigree and family particulars were in THE BLOOD-HORSE of November 1, page 949.

13 Furlongs and Nine Lengths

GOLD CUP, Empire City-at-Jamaica, October 25, $75,000 added and gold cup, 3-year-olds and upward, $1\frac{5}{8}$ miles. Time 2:44, track fast. Stakes division, $52,850, $15,000, $7,500, $3,750.

ONE COUNT, 119, c., 3, Count Fleet—Ace Card, by Case Ace (Mrs. Walter M. Jeffords) 1
ALERTED, 126, c., 4, Bull Lea—Hastily Yours, by John P. Grier (Hampton Stable) 2
LAFOURCHE, 119, c., 3, Sun Again—Audley Girl, by Bright Knight (J. W. Nizlek) 3

Margins: 9; 1½; 1. Others, Lone Eagle 126, Risque Rouge 119, Zucchero 126. Winner: Walter M. Jeffords, breeder; Oscar White, trainer; Dave Gorman, jockey.

ONE COUNT'S RACING RECORD

Age	Starts	1st	2nd	3rd	Earned
2	3	1	0	0	$ 1,800
3(S)	15	7	3	2	229,925
Totas	18	8	3	2	$231,725

With the 3-year-old championship being hotly contested, One Count's victory in the $1\frac{5}{8}$-mile Empire City Gold Cup was very timely. It was even more impressive when added to his wins in the Jockey Club Gold Cup, the Belmont, and the Travers Stakes. His career rather parallels that of Counterpoint, another son of Count Fleet, which accounted for a comparatively small amount of money as a 2-year-old and then came on at three to win several of the important distance races and horse-of-the-year honors. One Count's other stakes placings this year were seconds in the Lawrence Realization and the Withers Stakes, and a third in the Preakness Stakes.

One Count was rated off the pace as Lone Eagle and Alerted ran in front for the first part of the weight-for-age Gold Cup. Approaching the far turn the second time around, the son of Count Fleet took the lead without urging and drew off to win by nine lengths. Alerted held on for second and outfinished the third-place Lafourche by more than a length. The English horse Zucchero broke from outside the starting gate, with which he is unfamiliar, but found another hazard in the dirt track. He refused to extend himself when sand was kicked up in his face, and he was eased up before the end.

The pedigree and family particulars of One Count were published in THE BLOOD-HORSE of June 14, page 1070.

Native Dancer's Ninth in a Row

EAST VIEW STAKES, Empire City-at-Jamaica, October 22, $25,000 added, 2-year-old colts, $1\frac{1}{16}$ miles. Time 1:44⅕, track fast. Stakes division, $38,525, $10,000, $5,000, $2,500.

NATIVE DANCER, 122, Polynesian—Geisha, by Discovery (Alfred G. Vanderbilt) 1
LAFFANGO, 122, Errard—Lovely Girl, by Vito (Trio Stable) 2
TEDS JEEP, 122, Jeep—Tedema, by *Teddy (Apheim Stable) 3

Margins: 1½; 9; 1½. Others, Putney, Matagorda, Ironbark. Scale weight, 122 pounds. Winner: Alfred G. Vanderbilt, breeder; W. C. Winfrey, trainer; Eric Guerin, jockey.

NATIVE DANCER'S RACING RECORD

Age	Starts	1st	2nd	3rd	Earned
2(S)	9	9	0	0	$230,495

Keeping intact his unbeaten status, Native Dancer won the $1\frac{1}{16}$-mile East View Stakes at the Empire City-at-Jamaica fall meeting to establish a new money-winning record for 2-year-olds, and gave a

(Continued on page 1028)

The Sale of Breeding Stock at Keeneland

First 4 Sessions: 282 Head Brought $659,750, Avg. $2,239

At the time the Blood-Horse went to press this week, four sessions—two on Monday, two on Tuesday—had been held at the annual fall sale of breeding stock and other horses conducted at Keeneland by the Breeders' Sales Company. Through that point, with two sessions remaining, 282 horses had been sold for $659,750, average $2,339. By categories the sales went: 5 stallions, $25,000, average $5,000; 204 broodmares, $530,550, average $2,600; 62 weanlings, $66,950, average $1,079; and 11 horses of other classifications, $37,250, average $3,386.

Last year, in eight sessions 429 horses brought $1,517,800, average $3,538. However, this included a draft of broodmares from Coldstream Stud, which weighted the figures heavily. Excluding the Coldstream mares, which averaged $20,635 for 48 head, the 1952 sale seemed equally as strong as the 1951 auctions.

The summaries for the first four sessions follow. Wednesday's summaries will be published next week, along with overall totals and averages.

Monday Afternoon, November 3

The first of the six sessions devoted to the sale of breeding stock and other Thoroughbreds opened on a selective note. Four horses went through the ring without drawing bids, and thus their registration papers were taken up. (In the following summary, these horses are marked "Passed out.") Several others reached only the minimum bid of $100. A total of 69 horses brought $142,650, average $2,067. The breakdown: 48 broodmares for $117,100, average $2,439; 14 weanlings for $18,050, average $1,289; 2 stallions for $4,500, average $2,250; and 5 others of miscellaneous classification, $3,000, average $600.

The high price of the session was $27,000, which Mrs. Edward S. Moore's Circle M Farm paid for Justin Funkhouser's Price Level, a stakes-winning mare in foal to Noble Impulse. Greentree Farm paid $18,000 for Open Question, a winning half sister, by *Bahram, to Next Move. In the following summary, the name of the stallion to which a mare is in foal is shown in parentheses.

STALLIONS

HAMANDY FARM

*ZANZIBAR II, ch., 8, by Rustom Pasha—Zaza, by Congreve ..... Pass out

EDWIN K. THOMAS

OMISSION, dk. br., 14, by Jock—Neglect, by General Thatcher ..... Carter Thornton $ 300

CARTER THORNTON

ALABAMA, gr., 10, by *Mahmoud—Gala Belle, by *Sir Gallahad III ..... Jack Welch, agent 4,200

BROODMARES

MRS. M. H. BELL

CHALLE O'MAR, b., 8, by Challedon—Gay O'Mar, by *Gay Ronald (I Will) ..... Irene M. Ellis 300

GAY MYTH, b., 5, by Apache—Gay O'Mar, by *Gay Ronald (Fighting Step) ..... J. E Peagler 350

LADY CALVERT, ch., 12, by *Aethelstan II—Her Grace, by *Bright Knight (I Will) ..... C. B. McNeill 250

BLUE MEADOW STOCK FARM

COPPER LUSTRE, ch., 14, by Autumn Bloom—Sue B., by *Berrilldon (Degage) ..... Irene M. Ellis, agent 100

L'ADMIRALTE, br., 4, by Grand Admiral—Step Away, by *North Star III (Degage) ..... Cromwell Bloodstock Agency 600

LOVIE DOVEY, ch., 8, by Grand Slam—Lovie, by *Donnacona (Johns Joy) ..... H. Smith 1,400

MUSICALE, b., 10, by Omaha—Fairday, by Fair Play (Double Jay) ..... H. Smith 1,600

REVIEW, lt. b., 12, by *Swift and Sure—Felwyn, by *The Satrap ..... Lester Dunker 250

TIGER BOOTS, br., 8, by Tiger—Jildac Rose, by Haste (Coldstream) ..... Warner Jones 600

J. GRAHAM BROWN

ANN'S PRINCESS, lt. b., 16, by Reveille Boy—Jennie's Pal, by Prince Pal (Seven Hearts) ..... Lester Dunker 200

GRACE K., ch., 13, by Infinite—Buzzcat, by Catalan (Seven Hearts) ..... C. B. McNeill 400

MISS GLAMOUR, b., 13, by High Cloud—Florhi, by Playfellow (Seven Hearts) ..... Mrs. Roy Carruthers 100

NONYAW, ch., 10, by Balladier—Teddy's Star, by *Teddy (Seven Hearts) ..... Albert Saucier 700

OUTCUTEEM, b., 9, by He Did—Notas Sociales, by Blue Larkspur (Seven Hearts) ..... J. E. Peagler 350

SANTA, b., 11, by St. James—Triskette, by Tryster (Seven Hearts) J. E. Peagler 150

STAR O' EAST, br., 9, by Sun Teddy—*Starweed, by Phalaris Drymon and Metz 4,300

TONEY'S TOMBOY, b., 17, by Black Toney—Buckwheat Cake, by *North Star III (Seven Hearts) ..... Mrs. Roy Carruthers 150

CIRCLE M FARM (Mrs. Edward S. Moore)

BULL DOG MISS, br., 8, by *Bull Dog—Last Message, by Hustle On (*Hierocles) ..... Wilbur Rees 1,500

MISS RUSTOM, b., 4, by *Rustom Sirdar—Countess Time, by Reigh Count (*Adaris) ..... E. P. Taylor 2,500

TEMPO BEL, ch., 9, by Omaha—Bel Tempo, by High Time (*Adaris) ..... Carter Thornton 1,000

L. P. DOHERTY, Agent

KINGSWOOD MISS, b., 8, by King Cole—Neglect, by General Thatcher (Unbreakable) ..... W. P. Little 1,700

POMPAWAY, b., 13, by Pompey—Flickaway, by Campfire (Phalanx) ..... Philip Godfrey 1,300

ROYAL ROBES, ch., 14, by Haste—

TOP PRICE of the Keeneland Fall Yearling Sales was $17,000, paid by William Helis Jr. for Ace Admiral's brother, consigned by Miss Mildred Woolwine.

*Maidemoiselle de Valois, by Sardanapale (Phalanx) ..... C. F. Morriss 4,000

GUILFORD DUDLEY JR.

FALCON, ch., 13, by Firethorn—Flutter, by Pennant ..... Pass out

GREENTREE STUD, INC.

BLINKING OWL, br., 14, by *Pharamond II—Baba Kenny, by Black Servant (Shut Out) ..... C. F. Morriss 6,800

*MA FLECHE, blk., 9, by Rustom Pasha—Black Arrow, by Silurian ..... Clarkson Beard 5,000

MAGIC MIRROR, ch., 7, by Questionnaire—Rare Bloom, by *Sir Gallahad III (Shut Out) ..... Malcolm Richardson 6,400

HILLANDALE FARM

MERRY SUNSHINE, b., 11, by Sun Teddy—Penelope, by Sweep (Mighty Story) ..... W. P. Little 3,900

SILTA F., b., 6, by Reigh Count—Our Flare, by Flares ..... R. M. Watt Jr., agent 100

STEER CLEAR, ch., 12, by Stimulus—Cloudless, by Whisk Broom II (Mighty Story) ..... Mrs. F. C. Gabler 2,600

SUNDAY LOVE, ch., 5, by Sky Raider—*Kumhere, by Sardanapale (Broke Even) ..... Charlton Clay, agent 500

W. M. INGRAM

MONK'S MEMO, ch., 14, by *Monk's Way—Memorandum, by In Memoriam (Barre Granite) ..... K. S. Currey 100

SWEET AFTON, b., 8, by Balladier—Georgia Marble, by *Royal Minstrel (*Somali) ..... Dr. William Caslick, agent 600

WALTER M. JEFFORDS

COLONIAL DAME, ch., 11, by Jamestown—Dame Marian, by Gallant Fox (Teddy's Comet) ..... K. S. Currey 450

MARTIAL AIR, br., 17, by Man o' War—Baton, by Hainault (Teddy's Comet) ..... Garrett S. Claypool 600

ROBERT L. LANCASTER

FLAWLESS, b., 14, by Gallant Fox—*Flambette, by *Durbar II ..... Pass out

PROPHECY, b., 16, by Ariel—Paradox, by *Omar Khayyam (Colonel O'F) ..... K. S. Currey 100

O'SULLIVAN FARMS

BATTLEFRONT, ch., 14, by *Blenheim II—Risky, by Diadumenos ..... Pass out

ISLE DE PINE, ch., 13, by Pilate—Roquepine, by High Cloud (Noble Impulse) ..... John Muth 400

PRICE LEVEL, blk., 10, by *Sickle—Anchors Ahead, by Man o' War (Noble Impulse) ..... Circle M Farm 27,000

LAWRENCE ROBINSON

ALPOLLY, lt. ch., 14, by Boatswain—Polly Pledge, by *Archaic (First Fiddle) ..... J. E. Mahoney 1,000

PRINCESS BLUE, b., 8, by Blue Flyer—Princess Torch, by Torchilla (Easy Mon) ..... W. P. and K. M. Little 700

SUSAN PEAK, br., 4, by Free For All—Bubbling Sixty, by Bubbling Over (Jet Flight) ..... K. S. Currey 700

SPRING HILL FARM

ALMERIA, b., 5, by Crowfoot—Tintamint, by Tintagel (Alorter) ..... Hazel N. Hoffman 450

ALFRED GWYNNE VANDERBILT

AVIATION, br, 7, by *Bahram—Canfli, by Campfire (Discovery) ..... Patrick Calhoun Jr. 5,500

GALLEY SLAVE, ch., 16, by *Gino—Sally's Alley, by *Allumeur (Loser Weeper) ..... Joseph Muth 2,700

ISLAND NYMPH, lt. b., 10, by *Abbot's Nymph—Minorca, by *Cohort (Loser Weeper) ..... Tollie Young 800

OPEN QUESTION, br., 6, by *Bahram—Now What, by Chance Play ..... Greentree Farm 18,000

PENNYSAVER, ch., 5, by Alsab—Penny Postal, by High Time ..... Richard A. Martin 100

SLAVE MARKET, b., 3, by Polynesian—Galley Slave, by *Gino (Devil Diver) ..... Newstead Farm 5,700

STELLAR ROLE, b., 9, by Bimelech—Astralobe, by *Sir Gallahad III (Discovery) ..... Mrs. John A. Bell 3,100

WEANLINGS

ALTAIR FARM

B. f. by I Will—*Evaporate, by Precipitation ..... Nuckols Brothers 4,600

BLUE MEADOW STOCK FARM

B. f. by Rippey—Lovie Dovey, by Grand Slam ..... H. Smith 2,500

B. f. by Degage—Musicale, by Omaha ..... Frank Carter, Jr. 100

B. f. by Barre Granite—Tiger Boots, by Tiger ..... W. F. Frazee 150

J. GRAHAM BROWN

Ch. c. by Seven Hearts—Grace K., by Infinite ..... A. B. Karsner 1,600

B. c. by Seven Hearts—Miss Glamour, by High Cloud ..... J. D. Preece 500

VICTOR DONOHUE

Gr. c. by Mighty Story—Teddums, by Gallant Fox ..... A. B. Karsner 2,300

GUILFORD DUDLEY JR.

Br. c. by Colonel O'F—Falcon, by Firethorn ..... Locust Wood Farm, agent 100

H. C. FAIN

Ch. f. by Chief Barker—Easy Tal, by Easy Mon ..... E. Barry Ryan 400

B. c. by The Doge—Torantal, by Spanish Play ..... Thomas Piatt 600

HILLANDALE FARM

Ro. f. by Mighty Story—Happy Gal, by *Sir Gallahad III ..... W. P. Little 1,900

Br. c. by Cable—My Flag, by American Flag ..... K. M. Little 1,700

W. M. INGRAM

Ch. c. by Barre Granite—Campanula, by Case Ace ..... J. J. Greely, agent 1,100

B. c. by Barre Granite—Sweet Afton, by Balladier ..... R. O. Nuzum, agent 500

OTHER HORSES

ELKTONIA STUD

Ch. f., 2, by Silver Horde—Day Relief, by King Relief ..... Lakelawn Farm 350

GREENTREE STUD, INC.

ONE SWALLOW, b. f., 2, by Questionnaire—*The Swallow, by *Blenheim II ..... M. Guciardo 2,000

HAMANDY FARM

CHICKEN SADIE, br. f., 2, by *Zanzibar II—*Sonadora, by Broadwalk ..... Carlene Bailey 100

SPRING HILL FARM

FOXY GRAMPA, b. g., 2, by Grey Wing—Broken Bough, by St. Brideaux ..... Carlene Bailey 250

D. T. WATTS

SILVER BLOSSOM, ch. f., 2, by Silver Horde—Umasee, by Greenock ..... K. S. Currey 300

CATALOGUED BUT NOT SOLD

ALFRED GWYNNE VANDERBILT

PARADE GIRL, b., 19, by Display—Panoply, by Peter Pan.

J. GRAHAM BROWN

Ch. f. (weanling) by Seven Hearts—Nonyaw, by Balladier.

W. M. INGRAM

Ch. c. (weanling) by Barre Granite—Vermont Marble, by Challedon.

Monday Night, November 3

Seventy-three horses sold at the night session brought $107,850, average $1,477. The breakdown: 44 broodmares, $55,650, $1,264 average; 26 weanlings, $24,600, $946 average; 3 others, $27,600, $9,200 average.

One of the broodmares brought $11,000, the high price in that category. She was *Miliana, a 9-year-old daughter of Victrix—*Minnewaska, bought by Mrs. P. A. B. Widener III from the Estate of C. C. Tanner. She is in foal to War Admiral. The Tanner estate sold the stakes-winning Light Broom, a 4-year-old colt by *Ambrose Light, to Dr. Alex Harthill, agent, for $16,500. In the following summary, the stallion to which a mare is in foal is shown in parentheses.

BROODMARES

DR. E. P. ALYEA

FLYING DONNA, b., 14, by Flying Heels—Princess Donna, by *Donnacona (Eternal Reward) ..... H. J. Seppenfield $ 600

MRS. R. H. ANDERSON

GALLANT MAIDEN, br., 7, by Gallant Fox—Annabell Lee, by *Volta (Reaping Reward) ..... John E. Madden 4,200

HARRIET A., ch., 10, by Balladier—Saint Justine, by *Snob II (Fighting Step) ..... C. B. McNeill 600

LADY BOURBON, dk. b., 5, by Bolingbroke—Bourbon Girl, by Helmet (*Half Crown) ..... Mulholland Brothers 500

MID POMP, ch., 8, by Pompey—Cavatina, by Cavalcade (Fighting Step) ..... Edgar Sharp 500

ROYAL SANDAL, gr., 15, by *Royal Minstrel—Rural Route, by Ultimus ..... Edgar Sharp 100

VEEKS, b., 19, by Transmute—Catherine Stuart, by Helmet (Unbreakable) ..... Jack Welch 500

T. O. CAMPBELL (Elmhurst Farm)

BECKY BATES, ch., 17, by Boot to Boot—Believe Sally, by Behave Yourself (Reply Paid) ..... K. S. Currey 200

COPA CREST, br., 6, by *Jacopo—*Crestema, by Tetratema (War Relic) ..... A. E. Hickey, agent 3,100

*CRESTEMA, b., 20, by Tetratema—Firecrest, by Phalaris ..... A. E. Hickey, agent 100

ELEANOR B., b., 10, by Stimulus—Royal Min, by *Royal Minstrel (Tiger) ..... N. de las Casas 2,000

FAIRY DANCER, br., 11, by Blenheim—Sun Dancer, by *Sun Briar (Tiger) ..... A. E. Hickey, agent 2,200

FROST, ch., 3, by War Jeep—Light Frost, by Brilliant (Eiffel Tower) ..... J. E. Peagler 300

LADY STARDUST, br., 12, by *Bright Knight—Esseff, by High Time (Tiger) ..... Penn Brothers 300

LIGHT FROST, ch., 12, by Brilliant—Air Pocket, by Ariel (Eiffel Tower) ..... K. S. Currey 200

MATHORA, ch., 13, by Mate—Athora Naylor, by Luke McLuke ..... A. E. Hickey, agent 100

MISS NASSAK, ch., 16, by Nassak—Oh Baby, by Campfire ..... A. E. Hickey, agent 100

NED'S SADIE, b., 9, by Jock—Black Flag, by *Light Brigade (Round View) ..... K. S. Currey 300

NIGHT GYPSY, b., 9, by *Man O'Night—Cindy, by Stimulus ..... A. E. Hickey, agent 100

OCEAN CREST, ch., 5, by Ocean Wave—*Crestema, by Tetratema (Tiger) ..... A. E. Hickey, agent 700

(Continued on page 1023)

OBITUARY

Robert C. McGarvey

Robert Cornelius McGarvey, 64, died in a hospital at Joliet, Ill., on the night of October 30. He had been stricken by a heart attack a few days earlier, and it had been thought that his condition was improving.

Bob McGarvey was one of the most astute horsemen of the present era. He obtained his first license as a trainer in 1911, after having served an apprenticeship under his father, who was an itinerant horse trader. His first winner was Shrewsbury, at Hot Springs on March 30, 1916. After that horses trained by him raced with considerable success, especially in the Chicago area. He was especially gifted at selecting young racing prospects, and reportedly paid more attention to conformation and soundness than he did to pedigree. Among his patrons were Mr. and Mrs. John D. Hertz, Stuyvesant Peabody, Mrs. Ethel V. Mars, and most recently, Mr. and Mrs. Emil Denemark.

When he was training the Hertz stable it included Anita Peabody and Reigh Count, then 2-year-olds. Before their 3-year-old year, however, he relinquished the Hertz horses and took charge of Mr. Peabody's horses. In that year, 1928, he sent out the first of seven starters trained by him for the Kentucky Derby. This one was Marty Flynn, which finished unplaced behind Reigh Count. Among the best horses trained by Mr. McGarvey were those of Mrs. Mars' Milky Way Farm Stable, including Whiskolo and Reaping Reward, both of which finished third in the Derby; the very fast Sky Larking, which broke a leg as a 2-year-old ("I guess Sky Larking was the fastest horse I ever trained . . ."); The Fighter, Sangreal, Tiger, Case Ace, Dinner Date, Forever Yours, Military, and Mountain Ridge. He won the Latonia Derby with Reaping Reward.

For the last few years Mr. McGarvey had trained the Denemark horses with considerable success. Stakes winners in the stable included Curtice, Red Curtice, Ruhe, Provocative, Futuramatic, Mals Boy, Bullish, and Feudin Fightin.

Mr. McGarvey was born at Lacon, Ill., on October 2, 1888. He was buried at Elmhurst, Ill. Survivors include his widow and two sisters.

Owsley Brown

Owsley Brown, Thoroughbred owner and breeder, died October 31 in the Norton Infirmary at Louisville. Mr. Brown, who had been chairman of the board of the Brown-Forman Distilling Corporation since he retired from the presidency of the company in 1945, operated Woodlawn Farm near Louisville. His small stable had campaigned at the recent Churchill Downs meeting where the homebred Dover Coast was a winner.

Mr. Brown, who was 73, is survived by his daughter, Mrs. Amelia Brown Frazier; two sons, W. Lyons Brown and George Garvin Brown II; a brother, Robinson S. Brown; two sisters, Mrs. Howard Hammond and Mrs. Thomas H. Payne; and nine grandchildren.

STUD NEWS

Death of Jean Valjean

At Keeneland Stud, Lexington, where he was foaled 26 years ago, the stallion Jean Valjean died October 20. He was buried in the graveyard on the place, near his dam, Jeanne Bowdre. Jean Valjean, blind almost since the beginning of his stud career in 1931, will have a few registered foals of 1952, but no mares were sent to him this year.

Bred by the late J. O. and G. H. Keene, Jean Valjean was a handsome chestnut horse by *Stefan the Great out of the good race mare Jeanne Bowdre, by Luke McLuke out of *Black Brocade, by Neil Gow. A highly promising 2-year-old, he was pitted against high-class company and finished his first season a maiden. He was reported to have been suffering from a fever when he was beaten a nose by Blue Larkspur in the National Stallion Stakes. Whether the race affected him adversely or not, he did not run so well again. Later in the year he was caught in the stretch by Neddie and beaten into second place in the Johnson Stakes. He won four of his ten races at three, but got only one stakes victory in his racing career, the Independence Handicap at Latonia, which he won at four.

J. O. (Jack) Keene, who had trained Jean Valjean, considered him an excellent sire prospect and retired him to the Keeneland Stud in 1931. He stood there the rest of his life, passing into the ownership of Keene Gurnee after the death of Mr. Keene. With moderate patronage, and with frequent inbreeding to Luke McLuke, he got a number of stakes winners, including Billy Bee, Benjam, Sweet Desire, Dolly Val, Carlisia, Gold Shower, Side Boy, Mist o' Gold, and the Mexican classic winner Tupinamba. Probably the best colt he ever sired was Oh Leo, a 2-year-old star of 1951, got when Jean Valjean was 22 years old. His get gained their successes mostly at the shorter distances.

Through 1951 the offspring of Jean Valjean had earned a total of $1,372,479 in stakes and purses.

General Staff to Enter Stud

Larry S. MacPhail's General Staff came out of the Princeton Handicap a narrowly beaten second, but it was later discovered that he had received a sesamoid injury which brought about the decision to retire him to the stud in 1953. It has not been announced where he will stand, but it will be in Maryland or Kentucky.

Earlier this year the 4-year-old colt had won the Salvator Mile, the Pimlico and the Quaker City Handicaps. He was second in the New York and the Roger Williams Handicaps. As a 2-year-old of 1950 he was third in the Pimlico Futurity. At three he placed second in the Cherry Blossom Stakes, the Everglades (first division), and the Benjamin Franklin Handicaps, and was third in the Vosburgh and the Princeton Handicaps. In three seasons of racing he has earned $157,800.

NEWCOMERS

The following 2-year-olds broke their maidens last week. The list accounts for all racing in North America except for a few small tracks. Winners not previously accounted for are listed at the bottom.

Winner	*Sire and Dam*
BIG HEAP, c.	*Siete Colores—Heap Good
BURNT LOOK, f.	*Bernborough—Look Now
CORNERSTONE, c.	*Alibhai—*Jerrybuilt
DARK DESERT, c.	Desert Ration—Jeanette H.
DARRY BOY, c.	Knave High—Balance Up
DIRECTOR BELLE, c.	Director J. E.—Army Belle
FEMME FATALE, f.	Discovery—Savage Beauty
†FIRE CHIEF, g.	Fire Bull—Hi Beautiful
FIRST GRANDSON, c.	Amphitheatre—Infinite Girl
GERRY FRANK, c.	Alsab—Miss Smug
GOOD ZEPHYR, c.	Good Goods—Winds Chant
HARRIMONT, c.	Pharanor—Nora Belle
HEAD DRAFTSMAN, c.	Footsaver—Cendrillon
HEART OF OAK, c.	*Hunters Moon IV—Kesargo
HELIOPOLIS, f.	*Heliopolis—Widow's Peak
LAVERNE, f.	*Brown King—Bull Dog Miss
LOST ART, f.	Artillery—*Lock Lomond
MATAGORDA, c.	*Brown King—Co-Cella
MR. BOB, c.	*Ambrose Light—Migal Fay
MORBIHAN, c.	Haltal—Play Lizzie
ORFERO, c.	Cassis—Royal Exception
PICKED, c.	*Endeavour II—Tippy
PIQUANETTE, f.	Neddie—Piquant
REINFORCE, c.	Haltal—Linda M.
RIDE M COWBOY, c.	Polynesian—The Answer
SCOTCH BUSH, f.	*Rico Monte—True Trick
SCRIPT, f.	Bimelech—Inscribe
SENGA, f.	First Fiddle—Holly Berry
TO CHALLENGE, c.	Challedon—*Fairy Dream
TORCASO, c.	Nedayr—Torcasita
TULLE, f.	War Admiral—Judy-Rae
TURKEY BOOTS, c.	Our Boots—Wild Turkey
WHERE ARE WE, f.	Haltal—Tetravalent
ZOP, c.	Third Degree—Casa Manana

EARLIER WINNERS

DORCENNA, f.	Dutch—Messina
GOLDEN CHOICE, f.	Joe's Choice—Golden Chimes
†MISS RECESS, f.	School Bell—Welles Ele
PRONTA, f.	Piggin String—Lady Albert G.
TEXANIE L., f.	Alex the Great—Texas Annie

(†First winner among first foals of racing age for the stallion concerned.)

BULL LEA

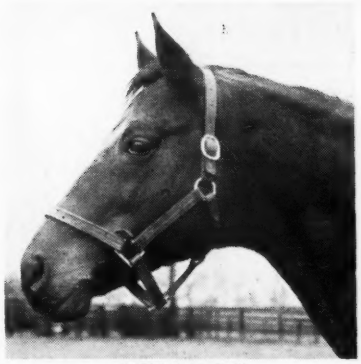

*BULL DOG

ROSE LEAVES

De Luxe b. h. 1946

*BLENHEIM II

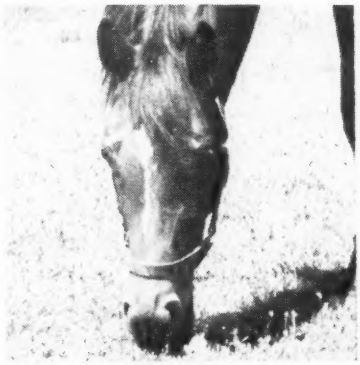

NELLIE L.

NELLIE FLAG

BLUE CHIP Bloodlines . . . the pedigree of De Luxe is all that his name implies. Here is a son of the four-time leading American sire Bull Lea and out of the Acorn Stakes and Kentucky Oaks winner Nellie L.—a full sister to the crack stakes mare Mar-Kell, also dam of Mark-Ye-Well (also by Bull Lea). The next dam was the crack stakes mare and producer Nellie Flag, and the third was Nellie Morse, winner of the Preakness Stakes and the last winner of any of our "Triple Crown" events to be won by a filly. De Luxe was retired to the stud in 1952—breeders filled his book immediately.

1953 FEE $500—LIVE FOAL

De Luxe is the property of True Davis, Jr.

MISS MILDRED WOOLWINE'S *White Oaks Farm*

OLD FRANKFORT PIKE, LEXINGTON, KY. PHONE 3-3641

VETERINARY

Notes on a Successful Effort To Treat Horses Which Bleed

by Dr. M. L. Scott

As veterinarian at Ascot Park, Akron's race course, I observed that during the season which ended here recently "bleeders" were 400 per cent more prevalent than they were in 1951. By good fortune I have discovered a way of overcoming this difficulty and believe that owners, trainers, and veterinarians at other tracks might welcome some news about it. The bleeding to which I refer is that which develops while a horse is racing, making it falter and sometimes even collapse on the track. Although this might not be a major Turf problem, still it is common at all tracks, and for years has kept many a good horse from winning. Sudden unheralded bleeding, as all those who have dealt with it know, comes either from the nose or from some internal area in which small blood vessels or capillaries rupture as the result of undue body strain or excessive pressure. As a rule, it is not mere oozing but a copious hemorrhage, which in every case greatly weakens the horse. In nose-bleeding, for instance, the flow usually comes with the gush of a shower bath, and frequently paints the whole fore-part of a running horse red. It is not a pretty sight. No matter how far out in front a horse might have been when it occurred, I don't know of one which ever won or even placed after such bleeding began. Instead they either loped on to a dismal finish, or stopped in their tracks.

While the cause of bleeding has not been definitely determined, my own opinion is that humid, muggy weather must certainly cause some of it. Much of it, too, is probably caused by certain Turf practices which if not illegal, should at least be frowned on. One such practice is to inject horses with concentrated vitamins just before a race in order to increase its chances of winning. Hormones, too, are sometimes injected for the same purpose. Most reprehensible of all, however, is the injection of heart stimulants, a wholly illegal procedure.

Such reckless injections—be they of vitaminous material, hormones, or heart stimulants—invariably increase blood pressure and thus enhance the bleeding possibilities of any horse subjected to the extraordinary strain of a race.

My answer to the problem is a combination of two acids (oxalic and malonic), both of which are the active principles, incidentally, in shepherd's purse, a weed growing as rank as dandelion in all parts of the temperate zone. As a folk-remedy, the blood-clotting qualities of this weed have been known for a long time.

DR. SCOTT injects Koagamin in a horse for the control of bleeding.

Available to the medical profession as Koagamin, and used successfully in human surgery for a number of years, this blood-coagulator, to my knowledge, has seldom if ever before been tried out on racing "bleeders."

Determined to experiment early this season, I obtained some Koagamin from Chatham Pharmaceuticals, Inc., in Newark, N. J., and injected it into a 12-year-old chestnut horse which, because of recurring nose-bleeding, had not won a race in two years. It received its first injection (intramuscularly) the day before a race, and its second one (intravenously) an hour or two before running. The first time after such treatment the horse ran a good race and came back sound. The next time it won on a heavy track. I have treated this horse for ten races, enabling it to race successfully each time.

I could duplicate this story, with only slight variations, at least 16 times. A "bleeder" so treated before a race has never developed bleeding either during or after a race. Most of them, in fact, have become more or less consistent winners.

After passing the word on to a few colleagues, I have since learned that this medication has also been used successfully at Randall Park in Cleveland, and at the two or three other tracks where I know it has been tried. My score to date is 100 per cent, a record I cite not boastfully, but with pardonable satisfaction.

To any race horse veterinarian reading this article, I'd like to point out that the remedy is easily administered, is non-toxic, and produces no unfavorable side-reactions whatever.

LEADERS IN NEW ZEALAND

The leading sires in New Zealand for the 1951-52 racing year, as given in the N. Z. Thoroughbred Breeders' Association *Bulletin*, were:

Sire	*Earnings*
Balloch, by Obliterate—Cinna	£47,607
Foxbridge, by Foxlaw—Bridgemount	44,570
Defaulter, by Defoe—Expense	39,608
Admiral's Luck, by Precipitation—Gainsborough Lass	35,629
Ruthless, by Hyperion—Correa	30,841
Royal Chief, by Chief Ruler—Modiste II	30,147
Beau Repaire, by *Beau Pere—Modiste II	27,555
Gold Nib, by Dastur—Gold Race	26,865
Robin Goodfellow, by Son and Heir—Eppie Adair	22,751½
Instinct, by Blue Peter—Lovely Rosa	21,633

A ten-race program at Hazel Park, in Detroit, on October 4, last day of the meeting, attracted 21,186 patrons who bet a record $1,396,567. A total of $40,168,054 was bet during the 56-day meeting.

Only three persons held tickets on the recent $3,939.40 daily double payoff at Waterford Park. The two horses which won in the proper combination were the longshots Infrequency and It Girl.

What we mean by "distinguished" at

Almahurst

STANDING AT STUD

***Heliopolis, Cosmic Bomb, *Nirgal, *Goya II, Rippey, *Priam II, Big Dipper, *Hierocles, *Adaris, *Djeddah.**

All stallions property of syndicates. *Goya II and *Hierocles stand at Circle M Farm, Lexington; others at Almahurst or Coldstream Farms, Lexington.

Cosmic Bomb—on the track and in the stud

This horse was one of the most distinguished representatives of his generation. He won $248,950 . . . but more than that his class placed him on top of the Experimental H. at 2; as one of the top three 3-year-olds the next year. Retired to the stud Cosmic Bomb has out the Selima Stakes winner Tritium in his first crop at 2, 1952. A dark bay son of *Pharamond II—Banish Fear, by Blue Larkspur, Cosmic Bomb has a full book for 1953.

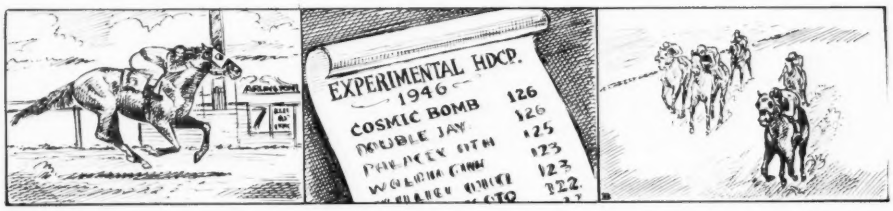

Wins Arlington Futurity | **Top Weight on Experimental** | **Sire of Selima Winner**

Almahurst Farm

HENRY H. KNIGHT

10 miles south of Lexington on the Harrodsburg Pike. Mail address: Box 1529, Lexington, Ky. Phone 4-5080.

KEENELAND YEARLING SALES

(Continued)

H. C. FAIN

Ch. f. by *Basileus II—Browsing, by Sun Meadow ..... L. Robinson, agent 900
B. f. by Amphitheatre—Chic Fay, by Chicstraw ..... H. C. Fain, agent 3,600
B. c. by Barre Granite—Sweet Victory, by *Cohort ..... W. J. Lewis Jr. 3,600

MRS. H. C. FAIN

B. c. by Jett-Jett—Silesia Flint, by Flint Shot ..... E. C. Dobson 2,600

HARTLAND FARM

B. c. by *Goya II—Seldina, by Insco ..... Martin and McKinney 15,000

BETSY FERGUSON HERNDON

B. f. by Omission—Soda Time, by High Time ..... Joseph Levy 1,100

BETSY F. HERNDON AND ROBERT W. WARD

B. c. by Psychic Bid—Willa Mina, by Sgt. Byrne ..... P. Ryan 900

GEORGE A. HUME JR.

B. f. by Fighting Fox—Grass Finch, by Stimulus ..... J. M. Grieve 1,500

W. M. INGRAM

Ch. c. by Barre Granite—Monk's Memo, by *Monk's Way ..... T. F. Devereux 2,300

KNOLLWOOD FARM (F. W. Janson)

Dk. b. c. by *Hierocles—Branch Water, by *Teddy ..... Victor Posner 2,000
B. f. by *Adaris—Wise Helen, by Wise Counsellor ..... H. W. Finley, agent 1,100

H. A. LURO, Agent

B. c. by War Admiral—Richmond Rose, by Victorian ..... Frank V. Brach 11,000

MASON AND YOCUM

Ch. f. by Papa Redbird—Precise, by *Cohort ..... William Post and Son 4,500
Gr. f. by *Talon—Rapatelle, by *Quatre Bras II ..... Guy Rorick 2,700

JOE MUTH, Agent

Ch. c. by Phalanx—Bright Song, by Carrier Pigeon ..... Mark Leach 4,000
B. f. by Bull Weed—Car-Rou, by *Carlaris ..... Lexington Bloodstock, agent 5,500
B. f. by Holdall—Coffee Cup, by Whichone ..... Henry Forrest 3,000
B. f. by Patrimony—Essaybee, by Good Goods ..... L. L. Hollandsworth, agent 600
B. f. by *Adaris—Lady James, by St. James ..... Lexington Bloodstock Farm 1,100
B. c. by *Rustom Sirdar—Night Gown, by Sir Damion ..... N. de las Casas 2,500
Br. c. by *Ambrose Light—Wild Necklace, by Tiger ..... M. A. Saffir 5,200
B. f. by Bold and Bad—Woodenshoe, by *Traumer ..... Don Angle 1,500

LAWRENCE ROBINSON

B. c. by Free For All—Alpolly, by Boatswain ..... Apheim Stable 6,000
B. f. by Free For All—Princess Blue, by Blue Flyer ..... A. G. Robinson 700
Ch. f. by Burg-El-Arab—Princess Torch, by Torchilla ..... J. R. Collins 2,100

EDGAR SHARP

Dk. b. f. by By Conscript—Little Connelly, by Hephaistos ..... W. Hinphy 1,700

ESTATE OF B. W. STIVERS

Ch. c. by Pinebloom—Eenie-Meenie, by Stimulus ..... E. L. Cotton 1,700
B. f. by Fighting Frank—Housewife, by Rolled Stocking ..... Robert H. Moore 800
Dk. gr. c. by *Talon—Stylette, by Display ..... L. L. Hollandsworth, agent 2,100

ESTATE OF B. W. STIVERS AND SPENCER COBB

Ch. c. by Bold Captain—Desert Rose, by Chicaro ..... Eugene F. O'Connell 1,300

D. T. WATTS

Ch. c. by Bull Run—Two Silvers, by Silverdale ..... H. G. Bockman 2,200

JACK WELCH

Ch. c. by Blue Flyer—Darling Bud, by Bud Lerner ..... L. M. Watts 1,000
Ch. c. by Eternal Lark—Grace Greer, by John P. Grier ..... Newtondale Stable 1,900
Br. c. by Yellow Tulip—Happy Nymph, by Nymph King ..... W. D. Rorick 1,600
Ch. c. by Yellow Tulip—Lovely Spy, by Color Sergeant ..... H. W. Kelleher 1,400
Br. f. by Omission—Miss Joker, by On Watch ..... Sam Ucciardi, agent 2,500
B. f. by Seven Hearts—Puritan Lady, by Bostonian ..... Clear Creek Stud, agent 2,900
Ch. c. by Yellow Tulip—Red Sky, by Sky Raider ..... H. W. Kelleher 1,400
Br. c. by Eternal War—Stick Fast, by *Chicle ..... Maurice J. White 2,100
Ch. f. by Eternal War—Tenos, by Port au Prince ..... W. J. Schmidt 900

JACK WELCH, Agent

B. c. by Alsab—Miss Stage, by Stagehand ..... Victor Posner 3,700
B. f. by Aletern—That One, by Whichone ..... A. Cleff, agent 1,400

MRS. H. G. WELLS

B. c. by Tiger—Virginia Lowe, by Bobby Sweep ..... Olen Sledge 4,100

CATALOGUED BUT NOT SOLD

JOE MUTH, Agent

Ro. c. by Mighty Story—She She, by Flares.

JACK WELCH

Br. f. by Yellow Tulip—Marceline B., by Drastic.

Wednesday Night, October 29

The average held up well at the Wednesday night session, when 75 yearlings brought $222,800, average $2,971. Thirty-nine colts brought $153,600, average $3,938, and 36 fillies brought $69,200, average $1,922. The consignment of Charles A. Asbury and Son provided the two top-priced yearlings of the night. Harry Isaacs' Brookfield Farms, owner of the stallion Brookfield, paid $12,000 for a colt by Brookfield out of On the Double, a winner in four seasons. Trainer Henry Forrest, acting as agent, paid $11,000 for a colt by Shut Out out of Smart Trick, a stakes winner and dam of four winners. The summary:

CHARLES A. ASBURY AND SON

B. f. by Challedon—Camille, by *Cohort ..... J. C. Meyer, agent $2,100
Ch. c. by Mr. Busher—Evening Light, by Jack High ..... Mercury Stable 2,000
Br. f. by Carrier Pigeon—No Dessert, by Unbreakable ..... Mrs. B. P. Bond 2,000
B. c. by Brookfield—On the Double, by Sweep All ..... Brookfield Farms 12,000
B. c. by Shut Out—Smart Trick, by *Cohort ..... Henry Forrest, agent 11,000

PHIL T. CHINN'S OLD HICKORY FARM

Ch. f. by *Adaris—Allez Vite, by Man o' War ..... L. L. Hollandsworth, agent 1,300
Ch. f. by Holdall—All Rowes, by Bud Lerner ..... B. A. Yerian 1,000
Br. f. by Eternal Bull—Alonary, by *Isolater ..... Maurice J. White 800
B. f. by Alsab—Best Yet, by The Rhymer ..... B. A. Yerian 1,300
B. f. by Shut Out—Bonnie Myth, by Johnstown ..... G. C. Smith 800
B. c. by Black Tarquin—Bright Green, by Blue Larkspur ..... Harmony Farm 3,200
Ro. c. by Challenge Me—Brolette, by *Pharamond II ..... B. A. Yerian 1,200
B. c. by Teddy's Comet—Colonial Dame, by Jamestown ..... Apheim Stables 2,800
B. f. by Holdall—County Meath, by Bubbling Over ..... Maurice J. White 1,200
B. f. by Tiger—End Play, by Jack High ..... Joseph L. Arnold 1,000
Ch. c. by Zacaweista—Flower Box, by *Pharamond II ..... W. T. Markey 4,100
B. f. by *Coastal Traffic—Jittery Jane, by *Blenheim II ..... T. J. Barry 3,500
Dk. br. c. by Star Pilot—Lady Hume, by War Admiral ..... T. J. Barry 3,100
B. f. by Zacaweista—La Princesse, by King Cole ..... John H. C. Forbes, agent 1,700
Ch. c. by War Admiral—Legend Bearer, by The Porter ..... Apheim Stable 8,000
B. c. by War Jeep—Marraine, by *Beau Pere ..... Walter D. Fletcher and J. C. Lawrence 1,800
Ch. c. by Teddy's Comet—Martial Air, by Man o' War ..... B. G. Collins, agent 1,400
Ch. f. by Zacaweista—May R., by *Swift and Sure ..... Ed Toler 1,300
B. c. by With Pleasure—Miss Tech, by *Sickle ..... Daniel B. Midkiff 3,200
Br. f. by Zacaweista—Prize, by Reaping Reward ..... Quinton T. Preece, agent 1,200
Gr. f. by Zacaweista—Royal Wedding, by Teddy's Comet ..... Henry Forrest, agent 2,200
Br. c. by Hampden—Star Galla, by *Sir Gallahad III ..... Katherine W. McKean 3,800
Ch. f. by Free For All—Superlative, by *Pharamond II ..... B. E. Johnson 1,000
Br. c. by The Doge—Swirl, by Bimelech ..... I. Cowan 3,800
B. c. by Eternal Bull—Valley Road, by Gallant Fox ..... C. B. Fischbach 2,200
Br. c. by Jett-Jett—We Two, by Pairbypair ..... John Kleckner 1,100
Ch. f. by Papa Redbird—Wise Dancer, by Wise Counsellor ..... Alice I. Sturdy 3,500

LESLIE COMBS II

Ch. c. by *Goya II—Alibelle, by *Alibhai ..... Mary Jane McGrath 6,500
B. f. by Billings—Blue Tudor, by Blue Larkspur ..... B. A. Yerian 1,600
B. c. by Vincentive—*Charmante, by Selim Hassan ..... Betty L. Cooper 2,000
B. f. by *Bernborough—Code of Arms, by *Alibhai ..... H. Racivitch 1,300
B. c. by Thumbs Up—*Corroboree, by *Beau Pere ..... Henry Wolfe, agent 3,300
B. c. by Thumbs Up—French Vamp, by Stimulus ..... Melvin Kauffman 5,000
B. f. by *Adaris—Gala Flight, by *Sir Gallahad III ..... Cromwell Bloodstock Agency 1,200
B. c. by Thumbs Up—*Hugette, by Hua ..... Henry Forrest, agent 3,700
B. f. by Thumbs Up—La Boheme, by *Jacopo ..... Stemar Stable 4,000
B. c. by Billings—*Pacifica II, by Puro Habano ..... W. J. Schmidt 1,500
B. f. by Lovely Night—*Sonadora, by Boardwalk ..... Green and Red Stable 1,600
B. f. by Lovely Night—*Tramoya, by Rolando ..... A. Muckler 1,200

SYDNEY S. COMBS

Gr. f. by Sir Damion—Comely Mine, by *Kiev ..... M. Resseguet 2,500

E. P. EASTIN

Dk. b. f. by Sir Mill—Floy G., by St. James ..... W. L. McCue 900

JOE C. GRAVES, Agent

B. f. by Devil Diver—Ripples, by *Sir Gallahad III ..... Henry Forrest 1,200

R. M. HUNTER

Ch. c. by Mighty Story—Burgoo Ann, by Burgoo King ..... High Tide Stable 4,500

(Continued on page 1012)

*MICHE

Stakes winner of

$234,135

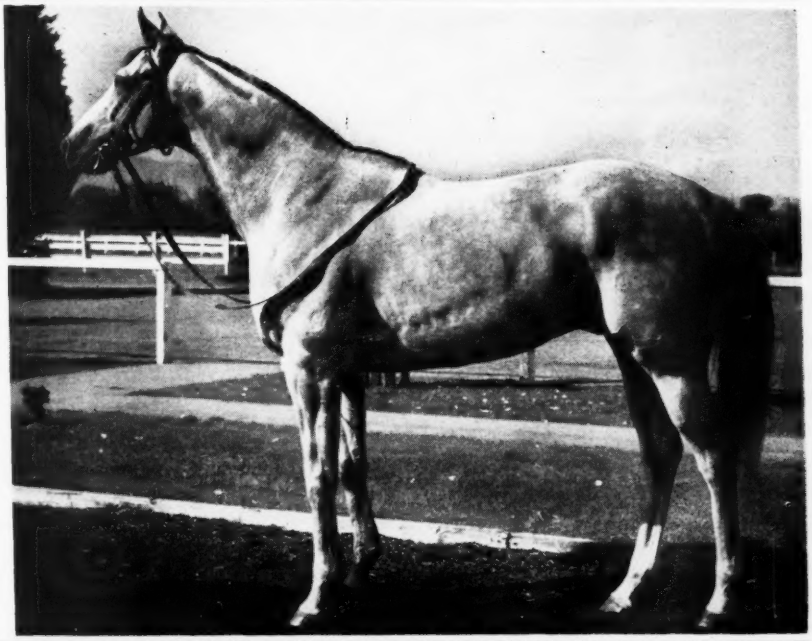

***MICHE is being retired to the stud for 1953 season—This distinctively bred Argentine horse represents a new branch of the Phalaris male line —a branch which has been developed in Argentina with great success . . . he also brings through his dam the sire of the great Congreve—Copyright. These bloodlines are carried, too, by an American stakes winner of $234,135 . . . a horse that defeated Citation at six furlongs, that defeated Johns Joy and *Noor at 1¼ miles in new track record time . . . that won the 1952 Santa Anita Handicap . . . that won the Sysonby Mile at Belmont . . . that won the $25,000 Inglewood Handicap.**

*MICHE, gr. h., 1945	Michel	Parwiz, by Phalaris
		Dona Chela, by Amsterdam
	Pura Suerte	Cocles, by Copyright
		Pura Clase, by Lord Wembley

***MICHE is the best son of Michel, a son of Parwiz, leading sire in Argentina and full brother to the successful English sire Manna. *Miche's dam won six races, is a daughter of Cocles, second greatest money winning horse of his year in South America and brother to the "clasico" winners Camerino (Derby) and Codihue. Cocles is by Copyright, also sire of Congreve.**

Property of
Mrs. John Payson Adams

1953 Fee

$750—Live Foal

MISS MILDRED WOOLWINE *White Oaks Farm*

OLD FRANKFORT PIKE, LEXINGTON, KY. PHONE 3-3641

KEENELAND YEARLING SALES

(Continued from page 1010)

PALMEADOW FARM (K. M. and W. P. Little)

Br. f. by Third Degree—Alpi, by Pilate E. M. O'Brien 1,800
Br. c. by Psychic Bid—Dotso, by Sir Andrew E. F. Tonozzi 700
Ch. c. by Fighting Step—Equisail, by Equestrian H. B. Mershon 1,100
Ch. c. by Alquest—Fluency, by *Jacopo Diet Stable 2,900
Br. c. by Relic—*Hunting Scene, by *Bahram William A. Helis, Jr. 4,100
Br. c. by *Rustom Sirdar—Knights Gal, by *Bright Knight E. M. O'Brien 2,800
B. f. by Colonel O'F—Miss Lantern, by *Pharamond II B. A. Yerian 700
Br. c. by Swiv—Miss Marg, by American Flag H. C. Wolfe, agent 3,700
B. c. by Education—Morocco Red, by Firethorn High Tide Stable 7,000
B. c. by Bull Run—Pernelle, by Pompey Sadie L. Foley 1,600
B. f. by Some Chance—Phara Frost, by *Pharamond II Martin and McKinney 3,200
B. f. by Our Boots—Reckless, by Stimulus Henry Forrest 4,400
Ch. f. by War Dog—Stimula, by Stimulus Jay Cee Farm 1,500
Ch. c. by Papa Redbird—Stimulus Fay, by Stimulus Mrs. Sara Chait 5,500
Ro. c. by Mighty Story—Sweet Tilly, by *Isolater High Tide Stable 8,700
Blk. f. by Papa Redbird—*Zaltowna, by Town Guard Henry Forrest, agent 8,600

MRS. CLYDE SMITH

B. c. by Fighting Fox—Roca, by Boojum Apheim Stable 8,000

TOLLIE YOUNG

Ch. f. by Gallant Duke—Abiding, by Contradiction P. S. Flynn 900
Ch. c. by Escadru—Clamp, by Campfire F. Norman Phelps 2,100
B. c. by Quick Reward—Imperial Sally, by Distraction Horace Dietrich 2,900
Blk. f. by Cable—Kateri, by *Pharamond II J. R. Collins 2,400
Br. c. by Equifox—Minna's Agent, by Special Agent Quinton T. Preece 1,500
Blk. f. by Omission—Miss Air Rate, by Sky Raider Henry Forrest 1,600
B. f. by Nelson Dunstan—Naval Station, by Pompey Lexington Bloodstock Farm, Agent 1,200
B. c. by Some Chance—Not Asleep, by Pompey A. Muckler 7,200
Ch. c. by War Dog—Pollychilla, by Torchilla High Tide Stable 2,600
Ch. f. by Triplicate—Silk Hosiery, by Ariel S. G. Babbitz 1,500

CATALOGUED BUT NOT SOLD

LESLIE COMBS II

Ch. c. by War Relic—Dark Tower, by *Blenheim II.

PHIL T. CHINN'S OLD HICKORY FARM

Br. c. by Balmy Spring—Snark Ess, by Snark.

Thursday Afternoon, October 30

Sixty-eight head sold for $123,000, average $1,809, the lowest average of the five sessions at that time. Thirty-four colts brought $85,800, average $2,523, and 34 fillies brought $37,200, average $1,094. The highest price was $8,500, which Mrs. George Brent paid for a Jet Pilot—Steady Girl colt consigned by Brent Hart. Three other yearlings brought $5,000 or more. The summary:

A. L. ASTE

Blk. c. by Super Duper—Diavolina, by Diavolo Rebel Stable $1,000
Ch. c. by Gallant Duke—Peg Town, by Jamestown Leo Silva, agent 900
B. c. by Cable—Short Distance, by St. James Buckley and Cleveland 3,000

A. A. BALDWIN

Gr. c. by Jeep—Deep Sky, by Sun Teddy Ridgefield Farm 4,800
B. f. by Jeep—*Lei Ilima, by Caerleon William La Rue, agent 1,100
B. c. by Jeep—Shell Hole, by Man o' War C. W. Hartwick 5,000
Ch. c. by Jeep—Sleek, by Ariel J. M. Grieve 4,100

J. GRAHAM BROWN

Ch. f. by Seven Hearts—Ann's Princess, by Reveille Boy Edward Edwards 1,000
B. c. by Seven Hearts—Miss Glamour, by High Cloud Hur Win Farm 1,000
Ch. f. by Seven Hearts—Toney's Tomboy, by Black Toney H. B. Mershon 800
B. f. by Seven Hearts—Valdina Sis, by Osculator Don Angle 800

WILLIAM E. CLARK

B. c. by Manipur—Perfume, by Psychic Bid Robert L. Waldvogel 500
Ch. c. by Gallant Duke—Poupee, by *Quatre Bras II Christiana Stable 5,500

GAYLE C. COLEMAN

Dk. br. c. by Eternal Lark—Golden Sand, by *Shifting Sands II F. Norman Phelps 1,500

MRS. GAYLE C. COLEMAN

Ch. f. by Condiment—Ariel Star, by Ariel Leo Silva 1,000
B. c. by On Location—Lady Rheanelle, by Chance Shot Gayle C. Coleman 500

ROBERT E. COURTNEY

B. f. by Sir Jim James—Merry Sunshine, by Sun Teddy H. P. Triplett 500

J. WALLACE CUNNINGHAM AND GAYLE C. COLEMAN

Br. f. by Faultless—Lady Marlboro, by Sweep Le Roy Hetzel 4,600
B. c. by Equifox—Little Spooky, by Jamestown F. Norman Phelps 4,000
B. f. by Reply Paid—Solita, by Espino W. J. Schmidt 900
Gr. c. by *Talon—Tranquil Trail, by Halcyon F. Norman Phelps 4,000

MRS. H. J. DAMM

Blk. f. by Teddy's Comet—Princess Jess, by *Bel Aethel Hur Win Farm 600

MRS. DOUGLAS M. DAVIS SR.

B. f. by Okapi—Acquaintance, by Insco Chester Caldwell 1,000
B. c. by Alorter—Dated-Up, by *Jacopo E. L. Cottong agent 1,000
Ch. c. by Halcyon Gift—Defiantly, by *Challenger II Tom B. Young 2,000
B. f. by Trymenow—Riot Call, by Crusader Mrs. J. P. Keezek 2,600
B. f. by Alquest—Santa Elisa, by Hadagal D. B. Midkiff 1,100

GUILFOIL DUDLEY JR.

B. f. by Colonel O'F—Falcon, by Firethorn D. A. Williams 400

MRS. FRED C. GABLER

Ch. c. by Mighty Story—Steer Clear, by Stimulus Leo Silva 5,000

BRENT HART

B. f. by *Royal Gem II—Devil's Girl, by Diavolo Thomas A. Rankin, agent 800
B. f. by Some Chance—Lure Saxon, by Saxon Thomas A. Rankin, agent 700
Ch. c. by Jet Pilot—Steady Girl, by Equipoise Mrs. George Brent 8,500

A. E. HICKEY

B. f. by With Pleasure—Sweeping Queen, by Sweep James Mefford 900

HILLANDALE FARM

B. f. by Broke Even—Sibby, by Tiger Martha Jayne 600

LABAN P. JACKSON, Agent

B. c. by Platter—Sue H., by Stimulus Ridgefield Farm 3,700

LABAN P. JACKSON

Ch. f. by Fighting Step—Miss Quality, by Equipoise S. A. Alexander 900

LABAN P. JACKSON AND JOHN S. HEADY

Str. ro. c. by Mighty Story—Miss Rink, by Reigh Count George A. Cavanaugh 4,200

MRS. W. N. KING

Br. f. by Equifox—Bims Ally, by Bimelech Hur Win Farms 700
B. c. by Hoop, Jr.—Clarices Pet, by Sun Teddy Herbert K. Stevens, agent 700
B. c. by Errard—Miss Wildwood, by Misstep Herbert K. Stevens, agent 2,700

MR. AND MRS. EDGAR KITCHEN

B. f. by Free France—Jane Brush, by Billy Brush Earl B. Smith 700
Br. c. by Education—Tex Tess, by Osculator John T. Ward 1,800

EDGAR KITCHEN AND MISS BETSY MAURY

Ch. c. by Jett-Jett—Peeping O'er, by *Kantar E. C. Dobson 1,200

EDGAR KITCHEN AND F. B. KOONTZ

B. f. by Blue Pair—Army Call, by *Jacopo Guy Rorick 1,000
Br. c. by War Dog—Que Tee, by Grand Slam Olen Sledge 1,100
Br. f. by War Dog—Reneging Eva, by Grand Slam E. H. Messmer 1,100

JOHN L. KITCHEN

Dk. b. f. by Eternal Lark—Miss Sickle, by *Sickle S. A. Alexander 500
B. f. by Bull Run—Winged Feet, by Chance Play Red and Green Stable 1,600

MEANDER FARM

B. f. by Thellusson—Discornate, by Display Buckley and Cleveland 2,100
B. c. by *Rangoon—Grade, by *Sir Gallahad III Mrs. R. J. Barbin 1,400
Gr. c. by Thellusson—Marcie S., by *Bull Dog F. Norman Phelps 3,000

ESTATE OF CHESTER D. MORRIS

B. c. by Third Degree—Maidal Miss, by Gallant Sir W. Resseguet 1,700

SCIPIO NAPIER

B. c. by *Royal Gem II—Pretty Risky, by Omaha James S. Jones, agent 1,000

WILLIAM B. PIGGOTT JR.

Br. c. by Bossuet—Brightwork, by Boatswain E. M. O'Brien 1,400

B. V. REAM AND E. KITCHEN

Br. f. by Omission—Calamint, by Count Gallahad W. H. Foales 600

ERNEST W. RIPY, TILFORD WILSON, AND CARL HOUSTON

Br. c. by Blue Swords—Quick Stitch, by Brevity August Muckler Jr. 4,300

MISS SARA LEE SUDDUTH

Ch. f. by Buster—Day Play, by Mere Play Roscoe Goose 1,000

T. B. SUDDUTH

B. f. by Eternal War—Insamer, by American Flag Dan W. Williams 600
Ch. f. by Eternal Lark—Insulin, by Campfire W. C. Prickett 500
B. f. by Eternal Lark—Lady Hazel, by Campfire Leo Silva 800

(Continued on page 1018)

If you want to be...High Man On a Totem Pole..

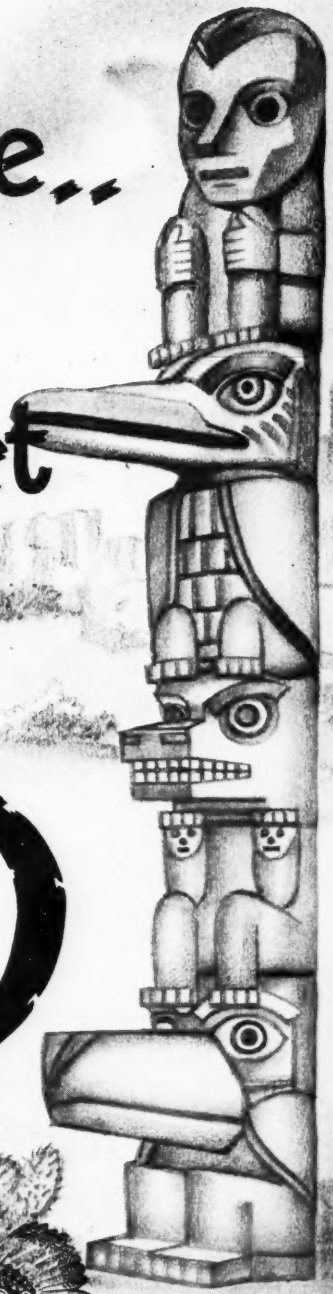

Breed with Calumet
Buy with Calumet

Horses bred and sold by. . CALUMET FARM won . . . $592,202 IN 1951

	BULL LEA	PRIVATE	
	CITATION	$5,000	BOOK FULL 1953
	COALTOWN	$5,000	BOOK FULL 1953
* * *	FAULTLESS	$1,500	BOOK FULL 1953
* * *	PONDER	$1,500	BOOK FULL 1953
* * *	SUN AGAIN	$2,500	BOOK FULL 1953

* * * *Accepting reservations for 1954*

All bookings on a live foal guarantee

CALUMET FARM

LEXINGTON KENTUCKY

☆FLUSHING II

Sire of the Stakes Winners

HANDSOME TEDDY and WARREN'S GRAY

From 29 Starters in First Two Crops . . . 22 Winners (2 won stakes)

Abracadabra, Rumpelstilskin, and Open Sesame are all pretty successful magic words—but in the Thoroughbred game they don't hold a candle to the magic wrought by the name *Mahmoud. And when you add *Mahmoud to Buchan and Bachelor's Double and an excellent stakes family and get a horse like *Flushing II you are on your way to compound magic.

For *Flushing II is distinctive. He could, and did, win at 2½ miles in stakes in France . . . was *Mahmoud's greatest staying son. This is important because here is a factor of stamina along with the well-known abilities of the *Mahmouds to sprint and win at two.

It all shows up in *Flushing II's stud record. In 1951 *Flushing II had out 9 2-year-old winners, two others placed, from 12 starters. This year *Flushing II has out seven 2-year-old starters, five have won, one has placed.

In addition *Flushing II had out the 1951 2-year-old stakes winner Warren's Gray and the 1952 stakes winner Handsome Teddy, winner of Chesapeake Stakes and the Paul Revere Handicap, and second in the Florida Derby and placed in four other stakes.

From *Flushing II's first three crops (including current 2-year-olds) 36 have started and 30 have won or placed (27 have won, 3 have placed) . . . Abracadabra, Ha!—just say *Flushing II.

1953—$500—Live Foal

Property of H. B. Delman

LESLIE COMBS II

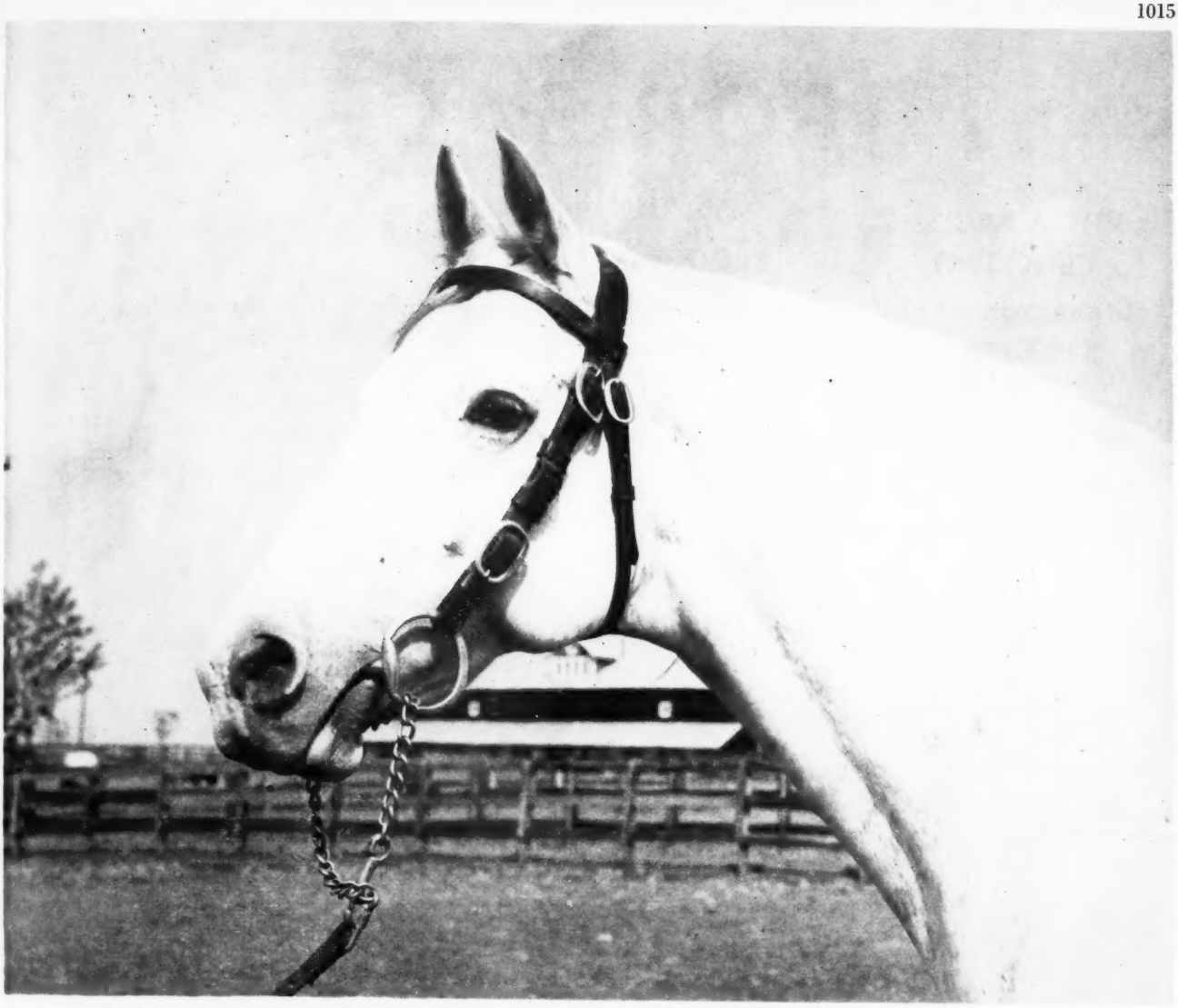

This son of *Mahmoud won in France up to 2½ miles

—is sire of 5 2-year-old winners from 7 starters, 1952

*FLUSHING II, gr. h., 1939	*Mahmoud	*Blenheim II	Blandford
			Malva
		Mah Mahal	Gainsborough
			Mumtaz Mahal
	Callandar	Buchan	Sunstar
			Hamoaze
		Calendula	Bachelor's Double
			Callista

Spendthrift Farm LEXINGTON, KENTUCKY

FOR SALE

BRIC A BAC
Ch. h., 1941
Stakes winner of $103,225

WAR ADMIRAL
BLOODROOT — **Blue Larkspur**

DAM of the 4 stakes winners: Be Faithful, Ancestor Bimlette, Bric a Bac.

Bric a Bac has had limited opportunities. Eight foals in his first crop—2-year-olds of 1951—5 started, 5 won. In his second crop—2-year-olds of 1952—3 have won. These have won accumulatively to date: 25 races.

Mrs. Richey Rolph
ALPINE STUD FARM
Redwood City, California

Telephone: Whitecliff 8-4949
Los Altos Exchange

Model Cadet, winner of the Washington Park Futurity and other important races, is shown here winning an allowance race at Washington Park in 1:09⅘. Olympia and other stakes winners are running at him, but can not catch him because Model Cadet is running the last quarter in :24⅖—a full second faster than the last quarter of any six-furlong stakes race run at Washington that year.

MODEL CADET

By Requested—Hadepine, by Hadagal.

Model Cadet's dam is dam of 5 foals of racing age—three stakes winners and 2 to place in stakes.

$300—Live Foal. Approved Mares

Retired absolutely sound, Model Cadet stands at

DANADA FARM

(Ada L. Rice Stable)

All inquiries to:
OLIN GENTRY
Danada Farm, Old Frankfort Pike, Lexington, Ky.
Phone 2-8118

SELLING AT TATTERSALL'S WORLD FAMOUS DECEMBER SALES, NEWMARKET, DECEMBER 1st to 5th, 1952.

From the BEECH HOUSE STUD, Newmarket, England

(The home of Nearco)

A Daughter of Hyperion, In Foal to Nearco

The property of Mr. M. H. Benson

LADY ANGELA, a Chestnut Mare, foaled in 1944, by Hyperion out of Sister Sarah by Abbots Trace out of Sarita by Swynford out of Molly Desmond (a daughter of peerless Pretty Polly).

LADY ANGELA won August Plate, Epsom, and placed second four times at 3 years, including the RUTH WOOD Stakes, Kempton Park.

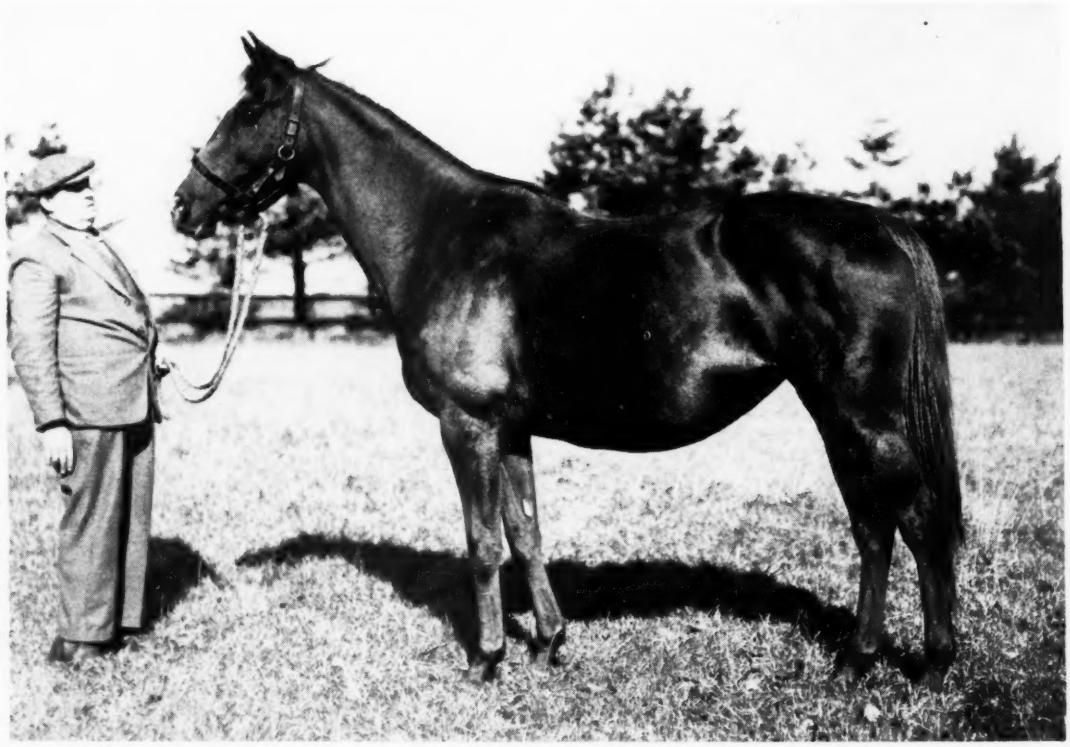

LADY ANGELA

Covered by Nearco—last service February 22nd, and tested pregnant.

LADY ANGELA'S Stud Record:

1949 Lady Mills, ch. f. by Fun Fair—Two-year-old winner and placed twice in 1951, and placed second and third this year.

1950 Mary Martin, ch. f. by Nearco—Placed second in Nell Gwyn Stakes, Epsom, and Convivial Stakes, York, at 2 years, this year.

1951 Ch. c. by Nearco—in training.

1952 Ch. f. by Nimbus.

Sister Sarah (dam of Lady Angela) won two races, £426; dam of the winners Lady Sybil (six races, £2714½; head of the T.Y.O. Free Handicap; dam of Count Rendered, three races, £2615½ and Reckless Lady, won three races), Lord Bobs, Black Peter (five races £3420½, including Kensington Palace Stakes, Ascot, Jockey Club Stakes, etc.), Bakersgate (four races, £3130½), Lady Angela, Claude Duval (six races, £2272; also won hurdle races) and Hell's Fury (Spring Hall Stakes, Newmarket in 1952); also Hanana (placed; dam of winners), Caerlissa (dam of four winners, including The Web and Wallace's Tower), Jacob's Ladder (placed; dam of winners), and Sybil's Sister (dam of Sybil's Nephew, winner of six races, £7044, including Dee Stakes, Chester, Newmarket St. Leger, Manchester Cup (in 1952) and Bentinck Stakes, Goodwood (in 1952); second in Derby, King Edward VII Stakes, Ascot, Hardwick Stakes, Ascot, Coronation Cup, Epsom, etc.).

Sarita (2nd dam) won Fairfield Plate, York, £445; dam of Sister Sarah, The Dolphin (two races), Skid II (won in South Africa) and This England (winner in U.S.A.); other of her produce were placed; half sister to Zodiac (Irish Derby and St. Leger), Spike Island (Irish 2000 Guineas and Derby), Molly Adare, etc.; her grandam is Pretty Polly.

Hyperion and Nearco are acknowledged the greatest English sires of their day. Both Arctic Prince, and Tulyar, winners of the Epsom Derby in 1951 and 1952 are from mares by Nearco. Do not miss this unique opportunity of obtaining Britain's best blood.

KEENELAND YEARLING SALES

(Continued from page 1012)

FRED B. WACHS JR.

Ch. c. by Carrier Pigeon—Alagnes, by Stimulus ..... S. A. Alexander 900
B. f. by The Doge—My Diane, by *Pharamond II ..... Eskay Stable 1,600

W. J. WALDEN

B. c. by Fighting Frank—Barkantine, by Bostonian ..... E. M. O'Brien 1,400
B. c. by Flying Wasp—Flying Mare, by *Masked Marvel II ..... G. C. Smith 1,400

TILFORD WILSON AND CARL HOUSTON

Br. f. by Star Reward—Blue Jemima, by Sweep All ..... W. J. Schmidt 1,300
Dk. b. f. by Cable—Efficiency, by Sweep All ..... C. J. Hohmer 900
Br. f. by Battlefire—Handy Lass, by Sweep All ..... William La Rue, agent 1,900

PAUL YOUKILIS

B. c. by Burg-El-Arab—Summer Night, by *Man O'Night ..... David Cowan 1,600

CATALOGUED BUT NOT SOLD

J. GRAHAM BROWN

Ch. c. by Seven Hearts—Nonyaw, by Balladier.

BRENT HART

Ch. c. by Petrose—Campship, by Slave Ship.

Thursday Night, October 30

Prices at the Thursday night session ranged from a low of $400 to a high (for the sale up to that time) of $17,000. The latter price was paid by William G. Helis Jr. for a brother to Ace Admiral, consigned by Miss Mildred W. Woolwine. Mr. Helis also paid $12,000 for a filly by Roman—Bum's Rush, consigned by Darby Dan Farm, and $8,100 for a colt by Double Jay out of White Lies, the dam of Prevaricator, from the Grandview Farm consignment. Olin Gentry, agent, paid $10,500 for a Fighting Fox colt out of Fair Alice, by *Pharamond II, from the Darby Dan Consignment.

The 67 head sold Thursday night brought $169,700, average $2,533. Thirty-four colts brought $119,200, average $3,506; 33 fillies brought $50,500, average $1,530. The summary:

RAY ANKENBAUER

Br. c. by Battlefire—Beautician, by Black Servant ..... Holman R. Wilson, agent $4,000
B. f. by Battlefire—Eleanor Van, by Cherokee ..... Bruce Betzer 500
B. c. by Battlefire—Shake Down, by The Porter ..... Henry Forrest 5,500

E. D. AXTON

Br. c. by *Royal Gem II—Pretty Fox, by Fighting Fox ..... Raymond E. Pollock 2,800
B. f. by Questionnaire—Stimbala, by Stimulus ..... Bruce Betzer 800

E. D. AXTON JR., Agent

Dk. b. f. by *Rico Monte—Fairy Fleet, by Broadside ..... Hiram Nuckols, agent 1,500

BWAMAZON FARM, INC.

B. f. by Eiffel Tower—Bluedier, by Balladier ..... J. D. Weil 1,200
B. f. by Sir Damion—Pollyenders, by *Challenger II ..... Win-Hur Farm 400
B. f. by Free For All—Romanticist, by Roman ..... V. J. Sheridan 800
B. f. by Blue Yonder—Sister Bry, by Tintagel ..... P. L. Barrington 400
B. f. by Eternal Bull—Zaca Girl, by Zacaweista ..... V. J. Sheridan 1,400

DARBY DAN FARM

B. f. by Roman—Bum's Rush, by Blue Larkspur ..... William G. Helis Jr. 12,000
B. f. by Mr. Busher—Daybrook, by Blue Larkspur ..... Dr. Horace Davis, agent 2,100
B. c. by Fighting Fox—Fair Alice, by *Pharamond II ..... Olin Gentry, agent 10,500
B. f. by *Nirgal—Nipmenow, by *Bull Dog ..... Olen Sledge 800

TRUE DAVIS JR.

Ro. c. by Gino Beau—Keen Pole, by Flag Pole ..... Guy Rorick 600
Gr. f. by Gino Beau—Lark, by *Sir Gallahad III ..... A. B. Karsner 1,200
Br. f. by *Benagi—Misbonita, by Chariot ..... W. H. Foales 600
Ch. c. by *Bernboroubh—Responsive, by *Foray II ..... Dr. E. E. Blackwood 1,000
Ro. f. by *Benagi—Reta Scat, by Scat ..... J. C. Meyer, agent 900

E. GAY DRAKE

B. c. by Alorter—High Chance, by Peace Chance ..... T. D. Buhl 1,600
Ro. c. by Air Sailor—Jildac Rose, by Haste ..... T. D. Buhl 6,500
B. f. by Amphitheatre—Swoon, by Sweep Like ..... R. E. Wingfield, agent 4,600
Ch. c. by Air Sailor—Witches Night, by Mad Hatter ..... T. D. Buhl 3,000

IRA DRYMON

B. c. by Brookfield—Ellen H., by Display ..... Harry Isaacs 8,000

GRANDVIEW FARM

B. c. by Double Jay—White Lies, by John P. Grier ..... William G. Helis Jr. 8,100

JOHN W. GREATHOUSE

B. f. by Third Degree—Bosonia, by Bostonian ..... L. K. Haggin 800
B. f. by Battlefire—Burgoo Lily, by Burgoo King ..... Edward Siravo 700

DR. CHARLES E. HAGYARD

Blk. c. by Free For All—Alecto, by Grand Slam ..... Jerry Nolan 6,800
B. c. by Free For All—King's Error, by Wise Counsellor ..... Buckley and Locklear 2,300

A. B. HANCOCK JR. AND W. G. TALBOT

Br. c. by *Isolater—Black Vixen, by Fighting Fox ..... R. H. Crawford 2,600
B. c. by Some Chance—Chadonell, by Challedon ..... A. Muckler 4,400

O. R. HARROD

Ch. f. by Jeep—Silver, by *Belfonds ..... Martha Jayne 600

BAYLOR O. HICKMAN

Br. g. by Drum Major—Easter Rose, by *Easton ..... Mrs. R. J. Barbin 1,400
B. f. by *Royal Gem II—Mouser, by Reigh Count ..... Roscoe Goose 900
B. c. by *Rico Monte—Portmora, by The Porter ..... Roscoe Goose 5,000
B. g. by Arabs Arrow—Reigning Lass, by Reigh Count ..... Floyd Stark 1,000
B. f. by *Royal Gem II—Thidiot, by Invermark ..... George S. Howell 2,100

D. E HOLEMAN

Ch. c. by Four Freedoms—Country Fun, by Hayride ..... E. G. Orr 1,700
B. f. by Condiment—Diavolo Belle, by Diavolo ..... B. A. Yerian 700
Ch. c. by Condiment—Dove O'Night, by Carrier Pigeon ..... Trepart Stable 1,400
B. f. by Four Freedoms—In Thanks, by Thanksgiving ..... Wayne A. Davidson 700
Ch. c. by Condiment—Leo's Girl, by Wise Counsellor ..... Bruce Betzer 500
Ch. c. by Condiment—Mimi, by Display ..... E. G. Orr 500
Ch. f. by Condiment—Miss Damion, by Sir Damion ..... Dr. C. E. Hagyard, agent 700
B. c. by Four Freedoms—Sweet Helen, by *Kiev ..... G. C. Smith 600
Ch. c. by Four Freedoms—Wee One, by Sweep All ..... Alice I. Sturdy 5,300

L. F. HOLTON

B. c. by Psychic Bid—Jo Ayres, by Halcyon ..... Jay Cee Farms 4,400

SANDY HOLTON

B. c. by Psychic Bid—Glorious Betsy, by *Wrack ..... George Auerbach 600

F. E. MORANCY AND JESS CURRY

Ch. f. by Eternal War—Dorothy J., by Sweep All ..... Raymond Pollock 2,000
Ch. f. by Ocean Wave—Hot Stuff, by Burgoo King ..... W. J. Schmidt 2,900
Br. c. by Education—Lady Moss, by Supremus ..... H. Priddy 900

H. P. MORANCY

B. c. by Blue Flyer—Rita Jay, by Cee Jay Jay ..... H. P. Triplett 1,200

SILVER LAKE FARM (Charles W. Black)

Ch. f. by Psychic Bid—Cha-La Cha-La, by King Cole ..... Neville Dunn 500
Ch. f. by Platter—Crip, by Okapi ..... John Calhoun 700
B. f. by Jett-Jett—Tex Kiss, by Osculator ..... E. C. Dobson 1,400

JOHN TOWNSEND SMITH

Br. c. by Gino Beau—Get This, by Tag Me Mister ..... Joe Zolkowsky 400

DYE SPENCER

Br. f. by Grand Admiral—Spicy Dish, by By Jimminy ..... William Mack 600

FRANK SPENCER

B. c. by *Isolater—Briarside, by *Sun Briar ..... E. G. Orr 2,500

STRODES CREEK FARM (James D. Drymon)

B. f. by Amphitheatre—Glorious Star, by *Challenger II ..... H. B. Mershon 500
Ro. f. by Fighting Fox—Karell, by *Kantar ..... Horace Dietrich 3,100
B. c. by Challedon—Speed Mil, by Reaping Reward ..... Ridgefield Farm 3,000

W. G. TALBOT

Ch. c. by Tiger Revel—Byu-Byo, by Rolled Stocking ..... Jay Cee Farms 2,500
B. f. by Tiger Rebel—Grey Nose, by St. James ..... Herbert K. Stevens, agent 700

WOODVALE FARM

B. c. by Page Boots—After All, by *Dis Donc ..... Cromwell Bloodstock Agency 1,600

MISS MILDRED W. WOOLWINE

Ch. f. by *Bernborough—Chaltrump, by *Challenger II ..... E. M. Warner 1,700
B. c. by *Heliopolis—War Flower, by Man o' War ..... William G. Helis Jr. 17,000

CATALOGUED BUT NOT SOLD

JOHN W. GREATHOUSE

Br. c. by Nelson Dunstan—Elbekay, by *Rhodes Scholar.

D. E. HOLEMAN

B. f. by Condiment—Grand Matron, by Johnstown.

C. H. FERGUSON

B. f. by Page Boots—Nat's Reward, by Reaping Reward.

Friday Afternoon, October 31

Yearlings lacking attractive credentials, and a small group of buyers who were not especially interested in the consignments, combined to make Friday afternoon's sale the weakest of the Keeneland sessions up to that time. At the last hammer-fall, 69 head had been sold for $73,950, an average of $1,072. Thirty-one colts brought

(Continued on page 1031)

*Adaris

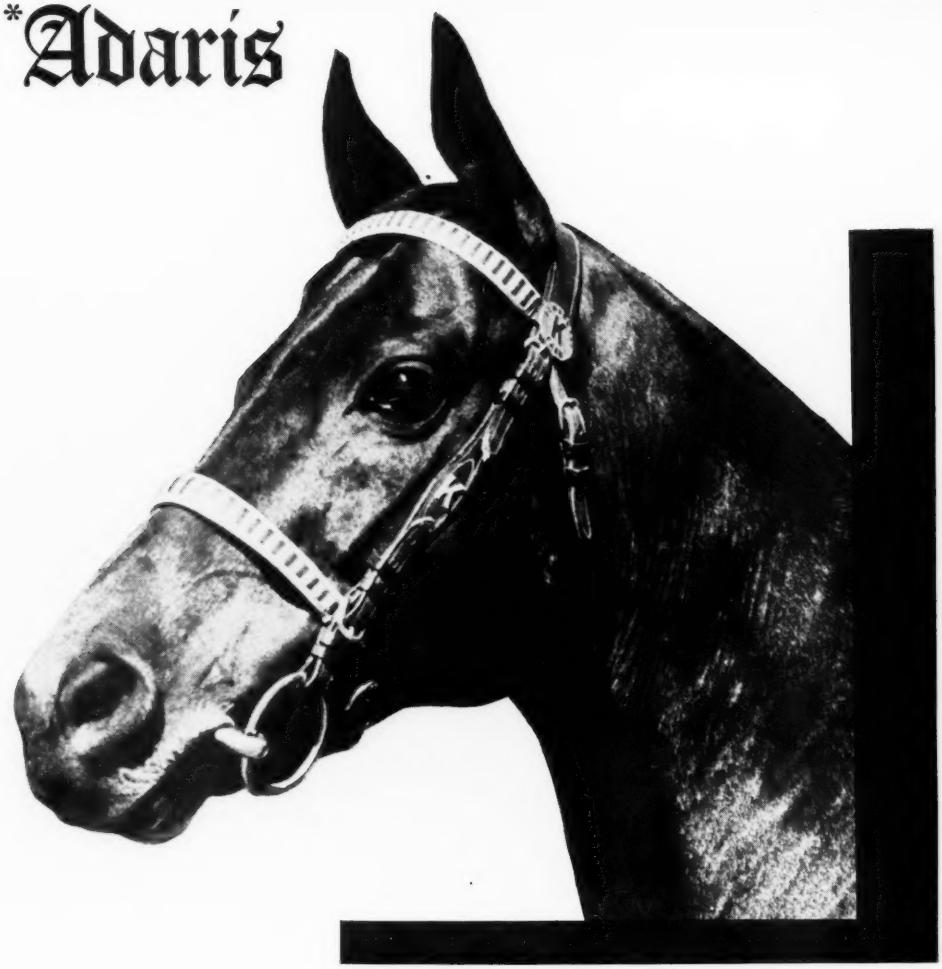

From his first two American-bred crops: 37 foals (20 in 1949, 17 in 1950) -31 starters - and 20 have won - 7 have placed

*ADARIS, a winner of about 1,000,000 francs in France, winning in five seasons, including the good stakes: Prix Isonomy, Prix de Meaux, and Grand Prix de Deauville ot 4, 5, and 6, continues his high overall record as a sire in America. The half brother to *Ardan, by Tourbillon, sired 20 foals, 17 starters, 14 winners from his first crop (including the stakes winner Baratisima) and 17 foals, 15 starters, 6 2-year-oldsw inners of 1952 and 6 others to place from his second American crop. From these two crops have come 15 yearlings which were sold at Saratoga or Keeneland Summer Sales—these 15 brought a total of $89,600—or an average of $5,907.

***ADARIS, b. h., 1936, by Tourbillon—Adargatis, by Asterus.**

1953 Fee $1,000—Live Foal

Property of a Syndicate

***ADARIS STANDS AT CIRCLE M FARM, LEXINGTON, KY.**

All inquiries to Almahurst Farm P. O. Box 1529, Lexington, Kentucky. Phone 4-5080 Lexington.

Two Great 2-Year

Mr. Busher - 6 yearlings averaged $10,033

If they run well they are going to sell well—especially if their yearlings look like they are going to run well, too. That—in short—is the case for Mr. Busher. The full brother to Busher took the National Stallion Stakes at Belmont (beating the best in the East) and the Arlington Park Futurity (beating the best in the West). He was injured in his next start—the Washington Park Futurity—did not race again. His produce will start racing in 1953 . . . they've already caught the eye of horsemen for at Keeneland Summer and Saratoga Sales—6 of his sons and daughters averaged $10,033.

MR. BUSHER Ch., 1946	War Admiral	Man o' War
		Brushup
	Baby League	Bubbling Over
		*La Troienne

1953 Fee $2,500—Live Foal

Property

LESLIE COMBS II

r-Olds Now at Stud

LORD BOSWELL - 128 lbs. on Experimental H.

high place on the Experimental Handicap is one of the best guides breeder can have of a horse being a success in the stud . . . among the hweights have been: Menow, Bimelech, Alsab, Sun Again, Count leet, Blue Swords, Pavot, Revoked, Spy Song, Cosmic Bomb, etc. rd Boswell was assigned 128 lbs. on the Experimental H.—two more an Revoked, Spy Song, and Star Pilot each received. Lord Boswell, melech, Alsab, and Count Fleet are the only 2-year-olds to get 128 more on the handicap. Lord Boswell also won the Dick Welles and e Grass Stakes at 3—his earnings passed $100,000.

LORD BOSWELL Br. c., 1943	*Boswell	Bosworth
		Flying Gal
	Fantine	Whichone
		Jeanne Bowdre

1953 Fee $500—Live Foal

Maine Chance Farm

ALSO at stud: War Jeep, Star Pilot, Ace Admiral, Jet Flight, Royal Blood.

Spendthrift Farm IRON WORKS PIKE, LEXINGTON, KY.

Occupation

OCCUPATION, br. h., 1940, by *BULL DOG—MISS BUNTING, by BUNTING. One of three famous brothers—Occupation, Occupy, Preoccupy—Miss Bunting's produce have won $500,000—$227,035 by Occupation.

Occupation was one of America's top 2-year-olds—winner of five major Futurities. Retired to the stud Occupation has sired 76% winners from starters, and 14% stakes winners from winners. His yearlings annually sell in the five figures.

1953 Fee $750 Fee payable October 1 in lieu of Veterinary certificate if mare is barren.

NYDRIE STUD

DANIEL G. VAN CLIEF, Esmont, Virginia (near Charlottesville, Va.)

BREEDING STOCK

(Continued from page 1005)

QUATREBELLE, b., 13, by *Quatre Bras II—Lillabelle, by Buchan . C. B. McNeil 300
ROYAL VIXEN, br., 19, by *Sir Gallahad III—Princess, by *Ambassador IV A. E. Hickey, agent 100
SPEED STREAK, b., 11, by Flying Heels—Lady Sybil, by *Pharamond II (Tiger) J. E. Peagler 150
SUN BUSH, ch., 12, by Chance Sun—Black Bush, by Dick Finnell A. E. Hickey, agent 100
TALASEA, ch., 10, by Dauber—Ponemah, by High Quest (Eiffel Tower) K. S. Curry 200
TEA CLIPPER, b., 12, by Boatswain—Tea Date, by Lee O. Cotner (Round View) S. L. Hinkle 250
TRACELENE, b., 5, by Ariel—Haifli, by *Hairan (Eiffel Tower) K. S. Currey 200

C. A. KENNEY

CHIFFON, br., 6, by Count Fleet—Gold Knightess, by *Bright Knight (*Royal Gem II) H. J. Seppenfield 3,700
DROUGHT, b., 3, by Sun Again—Oncave, by Pompey (Swiv) Dr. Charles E. Hagyard 1,500
FRATERNIZE, dk. b., 8, by Sun Teddy—Mother's Love, by *Bull Dog (*Royal Gem II) Charles A. Asbury and Son 2,100
HARRIWEISTA, br., 14, by Zacaweista—Harridan, by Friar Rock (Phar Mon) John Kitchen 350
PETRIAD, ch., 6, by Petrose—Myriad, by Chance Play (Tiger) N. de las Casas 700
TANTRUM, b., 14, by Stimulus—Lady Lovely, by *McGee (*Royal Gem II) Malcolm Richardson 2,100
TIGER LEE, b., 9, by Tiger—Flying Lill, by Flying Heels (Reaping Reward) Patrick Calhoun Jr. 2,500

JOHN B. F. RANDOLPH

MISS BRENT, b., 4, by Apache—Ripples, by *Sir Gallahad III Ted Yochum 500

ESTATE OF C. C. TANNER

BETTY K., b., 13, by Hygro—Campion, by Campfire (Fighting Fox) T. P. Morgan, agent 500
COURTS WONDER, gr., 6, by Court Scandal—Kentucky Wonder, by Ariel (Errard) Dan Midkiff 600
FLYING DELLA, dk. b., 3, by Blue Flyer—Del-Tor Music, by Wise Counsellor Pass out
HYEAD, b., 13, by Hygro—*Eadhild, by *Aethelstan II (War Relic) T. P. Morgan, agent 800
HYGRO'S BABY, ch., 11, by Hygro—Hour by Hour, by *Hourless (Olympia) Warner Jones 1,200
MARIE'S COURT, gr., 6, by Court Scandal—Qui Tollis, by Chicaro (War Relic) Lexington Bloodstock Farm, agent 1,000
*MILIANA, ch., 9, by Victrix—*Minnewaska, by Blandford (War Admiral) Mrs. P. A. B. Widener 11,000
SUN FLOWER, br., 12, by Sun Teddy—Simple Flower, by Black Servant (Errard) Mrs. G. Dudley Jr. 3,700

WOODSIDE FARM, INC.

AUGUST FOLLY, b., 5, by Balladier—High Chance, by Peace Chance (Bolero) Dr. Charles E. Hagyard, agent 3,500
STAMP ALBUM, ch., 7, by Dauber—Penny Postal, by High Time (Faultless) John B. F. Randolph 1,900

WEANLINGS

E. P. ALYEA JR.

B. f. by *Sirte—Flying Donna, by Flying Heels J. W. Greathouse 200

MRS. R. H. ANDERSON

B. f. by Reaping Reward—Gallant Maiden, by Gallant Fox Mrs. Clyde Smith 1,300
Ch. c. by Fighting Step—Harriet A., by Balladier A. B. Karsner 1,200
Ch. c. by Fighting Step—Mid Pomp, by Pompey Patrick Calhoun Jr. 800
B. c. by Reaping Reward—Royal Scandal, by *Royal Minstrel Crown Crest Farm 2,100
Ch. c. by Market Wise—Veeks, by Transmute Patrick Calhoun Jr. 700

T. O. CAMPBELL (Elmhurst Farm)

Ch. f. by Reply Paid—Becky Bates, by Boot to Boot William E. Clark 300
B. c. by War Relic—Copa Crest, by *Jacopo A. E. Hickey, agent 4,000
B. f. by *Hypnotist II—Eleanor B., by Stimulus Elkcam Farm 300
B. c. by Eiffel Tower—Lady Stardust, by *Bright Knight R. E. Craig 700
B. f. by Eiffel Tower—Light Frost, by Brilliant Dr. A. L. Birch 400
B. f. by Round View—Mathora, by Mate A. E. Hickey, agent 100
Blk. f. by Round View—Ned's Sadie, by Jock A. E. Hickey, agent 100
B. f. by Eiffel Tower—Royal Vixen, by *Sir Gallahad III Frank Carter 200
B. c. by Some Chance—Speed Streak, by Flying Heels Mrs. R. W. P. Johnston 2,000
Ch. c. by Reply Paid—Sun Bush, by Chance Sun Jack Kain 100
B. c. by Eiffel Tower—Talasea, by Dauber E. Steadman 300
B. c. by Eiffel Tower, by Tracelene, by Ariel E. B. Haggerty 150

C. A. KENNEY

B. f. by Phar Mon—Golden Ariel, by Ariel W. F. Frazee 500
Ch. f. by Phar Mon—Harriweista, by Zacaweista Dan V. Terrell Jr. 500
Ch. f. by Phar Mon—Petriad, by Petrose Albert Saucier Jr. 500

ESTATE OF C. C. TANNER

B. f. by Fighting Fox—Betty K., by Hygro Lexington Bloodstock Farm, Inc., agent 900
Ch. f. by Depth Charge—Marie's Court, by Court Scandal T. P. Morgan, agent 2,200
Br. c. by Depth Charge—Sun Flower, by Sun Teddy T. P. Morgan, agent 3,700

TOM C. WOOD

Br. f. by Easy Mon—Launsgo, by Bostonian G. W. Hartwick 1,000

WOODSIDE FARM, INC.

B. f. by Boy Angler—Stamp Album, by Dauber J. B. Allison 350

OTHER HORSES

ESTATE OF C. C. TANNER

LIGHT BROOM, ch. c., 4, by *Ambrose Light—Hy Broom, by Hygro Dr. Alex Harthill, agent 16,500
SEVEN TRIX, b. g., 3, by Grand Slam—Fharien, by *Pharamond II Henry Forrest 4,400
VIE, b. f., 2, by Cable—Sun Flower, by Sun Teddy Henry Forrest 6,700

CATALOGUED BUT NOT SOLD

WEANLINGS

T. O. CAMPBELL (Elmhurst Farm)

Ch. c. by Round View—Ocean Crest, by Ocean Wave.
Blk. c. by Round View—Tea Clipper, by Boatswain.

C. A. KENNEY

B. f. by Triplicate—Patent, by Johnstown.
B. c. by Tiger—Potato Cake, by *St. Germans.

Tuesday Afternoon, November 4

Despite the interest of the presidential election, the Tuesday afternoon sale was strong, beause of the quality of some of the offerings. Sixty-seven head brought $197,650, average $2,950. This was the highest average of the three sales sessions to that time. Two stallions brought $18,200, average $9,100. Fifty-seven broodmares brought $163,300, average $2,865. Six weanlings brought $12,600, average $2,100; and 2 horses of other classification brought $3,550, average $1,775.

Much of the strength was provided by a group of six mares consigned by the Aga Khan. Their prices ranged from $9,000 to $30,000. Joe W. Brown, of New Orleans, got three of the mares for a total of $60,500. One of them was the 10-year-old *Hastra, dam of four winners and in foal to Niccolo Dell'Arca, which brought $30,000. In the following summary, the stallion to which a mare is in foal is shown in parentheses.

STALLIONS

OLD HICKORY FARM AND J. A. GOODWIN

HOLDALL, br., 11, by *Bull Dog—Miss Brief, by *Sickle G. B. Holman $3,200

ARNOLD SHRIMPTON, Agent

*HIGH PROFIT, b., 11, by Hyperion—Pennycomequick, by Hurry On Reed W. Ellsworth 15,000

BROODMARES

MRS. E. H. AUGUSTUS

ELUDE, dk. b., 3, by Revoked—Leslie Grey, by *Isolater (Cable) Philip Godfrey 1,300

CAVE SPRING FARM

VOLO LEE, ch., 11, by Diavolo—Dickey Lee, by *Omar Khayyam (Reaping Reward) Jack Welch, agent 1,500

PHIL T. CHINN'S OLD HICKORY FARM

ANGEL TREAD, ch., 4, by Foray Array—Bim's Best, by Bimelech (Alsab) L. L. Haggin II 1,300
ALONARY, b., 7, by *Isolater—Bonny Barry, by *Sir Gallahad III (Free For All) Irene M. Ellis 1,100
BEDEVILED, b., 9, by The Porter—Devil's Girl, by Diavolo (Papa Redbird) Ray Cassell 1,000
BEJEWELED, b., 3, by Amphitheatre—Tact, by Black Toney (Ky. Colonel) H. P. Morancy 1,000
BROGEE, blk., 13, by Broadside—Burgee, by Pennant Clark Horse Agency, Inc. 100
CIRROSE, ch., 4, by Stagehand—Little America, by High Cloud (With Pleasure) Lew Sharp 600
COUNTY MEATH, b., 14, by Bubbling Over—*Tara II, by Tarporley (*Bernborough) Jack Howard 900
COUNTY MISS, b., 5, by Zacaweista—County Meath, by Bubbling Over (The Doge) Cromwell Bloodstock Agency 900
DAGNA, b., 5, by *Challenger II—Dogana, by *Bull Dog (With Pleasure) C. B. McNeil 700
DANCING DEB, b., 8, by Swing and Sway—*Gay Bird II, by Gay Crusader (Errard) C. E. Buckley 2,200
FLOWER BOX, b., 7, by *Pharamond II—Amaranth, by Blue Larkspur (Zacaweista) Jack Howard 4,100
FUTURE MRS., ch., 6, by Zacaweista—Mrs. Turp, by Haste (With Pleasure) S. M. Look, agent 700
GARDEN GIRL, b., 2, by *Piping Rock—Grindelia, by *Bahram (The Doge) Penn Brothers 300
HAVEN, b., 11, by Ariel—Console, by *Under Fire (Holdall) Cromwell Bloodstock Agency 500

(Continued on next page)

IDLE DREAM, b., 19, by *Golden Broom—Sister Theresa, by Trap Rock
Clark Horse Agency, Inc. 100

ILLUSION, b., 9, by *Cohort—Hi Gloss, by High Time (War Relic)
Dr. E. W. Thomas and W. P. Little 9,000

KIND GESTURE, ch., 13, by Zacaweista—Console, by *Under Fire (Free For All)
Clark Horse Agency, Inc. 1,200

LA PRINCESSE, b., 9, by King Cole—White Favor, by *Sir Gallahad III (Polynesian) Joe W. Brown 10,500

LILLIE'S BEST, br., 4, by Reaping Reward—Best of All, by Blue Larkspur
W. D. Rorick 500

LOST ECHO, b., 4, by Halcyon—Echolette, by *By-Pass II (Holdall)
L. H. McDowell 300

MISS LUXURY, ch., 4, by Zacaweista—County Meath, by Bubbling Over (The Doge) Carter Thornton 600

MONTROSE LADY, br., 10, by Mirafel—Broomsage, by Whisk Broom II (Holdall)
Hazel N. Hoffman 400

OBEE, b., 7, by Peace Chance—Sweet Forever, by *Royal Minstrel
Clark Horse Agency, Inc. 100

OKOOLE MALUNA, b., 13, by *Jacopo—Lady Diver, by *Sir Gallahad III
Hazel N. Hoffman 350

OVERWHELM, b., 6, by Third Degree—Ethel Blume, by Peace Chance
Mrs. C. Breedlove 200

PAGODA, ch., 5, by Zacaweista—Okoole Maluna, by *Jacopo (With Pleasure)
Penn Brothers 900

PEACE TALK, b., 9, by Peace Chance—Owner's Aboard, by *Sir Gallahad III (Blue Swords) Penn Brothers 2,300

PEACE WAY, b., 4, by Zacaweista—Valley Road, by Gallant Fox
Hazel N. Hoffman 350

PRIZE, br., 12, by Reaping Reward—Moira Rhu, by *Star Hawk
Clark Horse Agency, Inc. 100

REAPITINE, b., 7, by Reaping Reward—Epitine, by *Epinard (Papa Redbird)
Warner Jones 1,600

REPUTATION, b., 5, by *Heliopolis—*Best Value, by Bosworth (The Doge)
Cromwell Bloodstock Agency 1,000

RETALIATOR, b., 10, by Snark—Hostility, by Man o' War (Sun Again)
Paul Montcastle 5,700

SAVES NINE, br., 13, by Brevity—Needle, by *Stefan the Great (Pavot)
Dr. Horace N. Davis 2,000

SPANISH SHAWL, b., 5, by Zacaweista—Magic Fate, by Chance Shot
Hazel N. Hoffman 250

SUPERLATIVE, b., 12, by *Pharamond II—Superlee, by Supremus K. P. Hillock 250

VALLEY ROAD, b., 9, by Gallant Fox—*Agnes Fair, by Fairway (Holdall)
Lew Sharp 200

VICTORY SONG, br., 7, by Zacaweista—War Band, by Man o' War
S. M. Look, agent 700

WISE DANCER, ch., 12, by Wise Counsellor—Tap Dancer, by Reigh Count (Apache) L. L. Haggin II, agent 2,000

CLAUDE C. COSTIGAN

LADY PHYLLIS, ch., 8, by Peace Chance—Misgivings, by Apprehension (Chief Barker) J. E. Peagler 150

OKLA, br., 11, by Okapi—Shrew, by Headstrong (Blue Lance) I. S. Compton 150

TRUE DAVIS JR.

LARK, b., 8, by *Sir Gallahad III—Requip, by Equipoise
Dan W. Scott, agent 1,200

MISS LASOTA, b., 8, by *Kantar—Miss Sergy, by *Cotlogomor (John's Pride)
Hazel N. Hoffman 150

RESPONSIVE, gr., 11, by *Foray II—Gentle Tryst, by *Sir Gallahad III
J. L. Cleveland 150

RETA SCAT, b., 12, by Scat—Armorita, by *Nutcracker (John's Pride)
M. A. Lause 300

JOE C. GRAVES, Agent

SEA BOX, br., 8, by Cee Jay Jay—Chop Box, by Pennant (Phalanx)
C. E. Buckley 1,200

H. H. AGA KHAN

*GANDRIA, ch., 10, by Fairway—Theresina, by Diophon (Souverain)
Joe W. Brown 17,500

*HASTRA, ch., 10, by Hyperion—Silver Birch, by Blandford (Niccolo Dell'Arca)
Joe W. Brown 30,000

*NDARA, b., 8, by Nearco—Gloss, by Papyrus (Petition) Joe W. Brown 13,000

*PORZA, b., 10, by Stardust—Queen of Shiraz, by *Bahram (Bey)
Chester Gates, agent 9,000

*REAL, b., 9, by Vatellor—Sans Egal, by Sansovino (Arctic Prince)
Justin Funkhouser 9,500

*TEHERANY, b., 5, by Tehran—Majideh, by *Mahmoud (Fair Trial)
Chester Gates, agent 11,500

F. G. KREHBIEL AND B. M. BROWNING

QUESTUARY, ch., 7, by Requested—Caribbean Miss, by Stimulus W. D. Rorick 500

GEORGE KREHBIEL

GOLDEN BOLT, b., 6, by Bolingbroke—Treasury Key, by *Master Charlie (*Djeddah) Mrs. E. H. Ellison Jr. 3,100

ARNOLD SHRIMPTON, Agent

*BALLYBELLA, ch., 4, by Ballyogan—Memanne, by Fiterari (*High Profit)
D. A. Patterson, agent 7,000

JOHN TOWNSEND SMITH

GET THIS, dk. b., 7, by Tag Me Mister—Anna Shot, by *Sunshot (John's Pride)
J. B. Seletos 100

WEANLINGS

JAMES BRUIN AND JOE C. GRAVES JR.

Ro. c. by Mighty Story—She She, by Flares H. Mason 5,400

CAVE SPRING FARM

Ch. c. by War Dog—Cloverplay, by My Play A. B. Karsner, agent 2,400

B. f. by Reaping Reward—Volo Lee, by Diavolo H. P. Morancy, agent 1,700

CLAUDE C. COSTIGAN

Br. f. by Side Boy—Okla, by Okapi
Locust Wood Farm 300

JOE C. GRAVES, Agent

Br. f. by Burg-El-Arab—Sea Box, by Cee Jay Jay
Lexington Bloodstock Farm, Inc. 300

ARNOLD SHRIMPTON, Agent

Br. c. by Pink Flower—*Ballybella, by Ballyogan William L. Yates 2,500

OTHER HORSES

ESTATE OF B. W. STIVERS

BATTLE HOME, dk. b. c., 2, by Fighting Frank—Housewife, by Rolled Stocking
Lexington Bloodstock Farm, Inc. 3,300

CLASSY LASSIE, ch. f., 2, by Littletown—Eenie-Meenie, by Stimulus
W. D. Rorick 250

CATALOGUED BUT NOT SOLD

PHIL T. CHINN'S OLD HICKORY FARM

END PLAY, ch. m., 6, by Jack High—Blue Black, by Black Servant.

JACKS NIECE, br. m., 6, by Zacaweista—Brogee, by Broadside.

FELLOW GLOW, br. m., 9, by Roman—Golden Val, by Jean Valjean.

MOMMY, gr. m., 4, by *Mahmoud—Gallant Ann, by Count Gallahad.

ROYAL WEDDING, dk. gr. m., 6, by Teddy's Comet—My Choice, by Head Play.

F. G. KREHBIEL AND B. M. BROWNING

Br. f. (weanling) by Easy Mon—Questuary, by Requested.

JOHN TOWNSEND SMITH

Ro. f. (weanling) by Gino Beau—Get This, by Tag Me Mister.

ESTATE OF B. W. STIVERS AND JOE H. SMITH

GRECIAN STAR, ch. f., 3, by Amphitheatre—Belgrarian, by Agrarian.

Tuesday Night, November 4

The interest that had been evident at the Tuesday afternoon sale continued Tuesday night, when 73 head brought $211,600, average $2,898. The breakdown: 1 stallion, $2,300; 55 broodmares, $194,500 total, $3,536 average; 16 weanlings, $11,700, average $731; 1 other horse, $3,100. The average for mares was higher than at the afternoon session, mainly as a result of the Blenheim Farms consignment, which sold 7 mares for $95,000. The top price was $31,000, which Henry H. Knight, of Almahurst Farm, paid for the 7-year-old Typhoon, a Whirlaway mare which has produced the winner Anitchka and is in foal to Roman. Chester Gates, agent (presumably for John W. Galbreath's Darby Dan Farm), paid $23,000 for Gay Mood, a young stakes-class daughter of *Mahmoud in foal to Menow. In the following summary, the stallion to which a mare is in foal is shown in parentheses.

STALLION

MRS. JOHN D. HERTZ (Stoner Creek Stud)

SABU, gr., 11, by *Mahmoud—*Goldrim, by Tetratema Guy Rorick $2,300

BROODMARES

BELAIR STUD

FLYSIA, b., 4, by Gallant Fox—*Vibration II, by Sir Cosmo (Black Tarquin)
Matt Winn Williamson, agent 2,200

FENINO, dk. ch., 7, by Fenelon—Flambino, by *Wrack (Fighting Fox)
Jack Howard 1,800

FLARETTE, b., 5, by Gallant Fox—Flambino, by *Wrack (*Hypnotist II)
Heard J. Ragas 1,100

IONIA, ch., 3, by *Isolater—Happy Gal, by *Sir Gallahad III Garland Hunter 700

PYLA, b., 6, by *Boswell—*Vibration II, by Sir Cosmo (Prince Simon)
Mrs. Clyde Smith 2,300

SOLOLA, b., 12, by *Sir Gallahad III—Sekhmet, by Sardanapale (Some Chance)
Thomas E. Gentry 4,000

BLENHEIM FARMS

GAY MOOD, gr., 6, by *Mahmoud—Giggling, by Pompey (Menow)
Chester Gates, agent 23,000

HYPATIA, b., 10, by *Bull Dog—Starless Moment, by *North Star III (*Djeddah)
Patrick O'Neill, agent 10,000

MIRTH, ch., 7, by Menow—Giggling, by Pompey (Reaping Reward)
Chester Gates, agent 7,000

REAPING TIME, br., 10, by Reaping Reward—Summer Time, by *Bull Dog (War Relic) Ira Drymon 9,000

STAGE MOTHER, b., 8, by Bimelech—Stage Sister, by *Sickle (Challedon)
Henry H. Knight 15,000

(Continued on page 1026)

COUNTY DELIGHT, shouldering 122 lbs. highweight as usual, won the 1½ mile Manhattan Handicap at Belmont in 1951. Second to the Count Fleet horse was One Hitter (118) and Busanda (110).

County Delight

b. h., 1947 by Count Fleet—Matriarch, by *Sir Gallahad III.
(Property of Rokeby Stables)

his racing record was written by the handicapper

COUNTY DELIGHT, winner of $219,365 and the greatest money winning son of Count Fleet with seasons available to breeders, accounted for the great bulk of his earnings in the last two years while he was at the mercy of the handicappers. The record below points up the fact that County Delight carried highest weight in 17 of his last 18 stakes races among all horses to finish in the money:

In 1951

DIXIE H., 1 3/16 M.

1.	County Delight	119
2.	On the Mark	107
3.	Why Not Now	116

GALLANT FOX H., 1 3/16 M.

1.	County Delight	119
2.	Palestinian	123
3.	Greek Ship	126

SUBURBAN H., 1¼ M.

1.	Busanda	102
2.	Lone Eagle	112
3.	County Delight	122

BROOKLYN H., 1¼ M.

1.	Palestinian	122
2.	Shielas Reward	117
3.	County Delight	124

ARLINGTON H., 1¼ M.

1.	Cochise	120
2.	Oil Capitol	108
3.	County Delight	124

MERCHANTS' AND CITIZENS' H., 1 3/16 M.

1.	County Delight	123
2.	Mandingo	102
3.	Lights Up	115

SARATOGA H., 1¼ M.

1.	Lone Eagle	110
2.	Mr. Trouble	106
3.	County Delight	123

WASHINGTON PARK H., 1 M.

1.	Curandero	115
2.	Oil Capitol	116
3.	County Delight	123

ALL AMERICAN H., 1¼ M.

1.	Greek Ship	119
2.	Halter	113
3.	Arcave	111
4.	County Delight	123

MANHATTAN H. 1½ M.

1.	County Delight	122
2.	One Hitter	118
3.	Busanda	110

JOCKEY CLUB GOLD CUP, 2 M.

1.	Counterpoint	117
2.	Hill Prince	124
3.	Kiss Me Kate	114
4.	County Delight	124

WESTCHESTER H., 1⅛ M.

1.	Bryan G.	117
2.	County Delight	124
3.	Bed o' Roses	116

BUTLER H., 1 3/16 M.

1.	Oil Capitol	108
2.	Three Rings	114
3.	County Delight	124

PIMLICO SPECIAL, 1 3/16 M.

1.	Bryan G.	126
2.	County Delight	126
3.	Call Over	126

In 1952

EXCELSIOR H., 1 1/16 M.

1.	Spartan Valor	126
2.	Greek Ship	122
3.	Sonic	108
4.	County Delight	123

DIXIE H., 1 3/16 M.

1.	Alerted	112
2.	Auditing	111
3.	Hull Down	104
4.	County Delight	122

QUEENS COUNTY H., 1 1/16 M.

1.	County Delight	121
2.	Quiet Step	104
3.	Auditing	113

MONMOUTH H., 1¼ M.

1.	One Hitter	114
2.	Combat Boots	108
3.	County Delight	124

SUSSEX H., 1¼ M.

1.	Sun Bahram	114
2.	Eolus	108
3.	County Delight	125

BROOKLYN H., 1¼ M.

1.	Crafty Admiral	116
2.	County Delight	122
3.	To Market	119

County Delight is now at Jonabell Stables. The 5-year-old son of Count Fleet—Matriarch, by *Sir Gallahad III has recently completed his fertility test, the results of which indicated he will be a sure foal getter.

FEE $1,000—LIVE FOAL **Fee payable when mare foals. All mares to be approved.**

Jonabell Stables

JOHN A. BELL III **Winchester Pike** **Lexington, Kentucky**

Phone 2-1241

BREEDING STOCK

(Continued from page 1024)

TYPHOON, ch., 7, by Whirlaway—Jeanne d' Arc, by Man o' War (Roman)
Henry H. Knight 31,000

BUD BURMESTER, Agent

GOGETIT, dk. b., 16, by *Sir Gallahad III—Gotoit, by Mad Hatter
J. E. Mahoney, agent 200

BWAMAZON FARM, INC.

POLLYENDERS, ch., 11, by *Challenger II—St. Prisca, by St. James (Fighting Fox) A. B. Karsner 1,500

SISTER BRY, b., 6, by Tintagel—Charred Keg, by Stimulus Carter Thornton 200

CHARLTON CLAY

HARD TO TAKE, ch., 10, by *Cohort—On Kip, by On Watch (Apache)
J. O. Tucker 700

DARBY DAN FARM

LESINA, b., 15, by *Sir Gallahad III—*La Croma, by Solario C. B. McNeill 450

OUPHE, blk., 14, by *St. Germans—Pooks Hill, by John P. Grier
M. A. Lause 200

MRS. RUSSELL A. FIRESTONE

LATEST VOGUE, dk. b., 6, by *Isolater—Valse, by *Sir Gallahad III (Some Chance) A. B. Hancock Jr. 11,000

LINDA M., b., 10, by Wise Counsellor—Darter, by Dodge (Spy Song)
Brookfield Farms 5,000

MISS ZIBBY, ch., 10, by Omaha—Fairisk, by Stimulus William Talbot 400

VALSE BLEUE, b., 6, by Gallant Fox—Vienna, by Menow
Cromwell Bloodstock Agency 1,000

ZANA, br., 6, by *Mahmoud—Risky Gal, by *Sir Gallahad III (*Princequillo)
C. H. Ferguson and Son 11,500

MRS. JOHN D. HERTZ (Stoner Creek Stud)

BET YOU, b., 5, by Fighting Fox—*Betagain II, by Gainsborough (Double Jay)
John W. Greathouse 3,900

GRANNY, ch., 4, by *Alibhai—Granny Reigh, by Granville (Count Speed)
Bud Burmester, agent 3,500

HOMING, b., 8, by *Bahram—Flyaway Home, by Display Miss Julia Shearer 1,100

SPEEDY REIGH, lt. ch., 7, by Reigh Count—Go Quick, by Haste (Count Speed)
J. B. Allison 1,700

STARSHOT, b., 6, by Bimelech—Astralobe, by *Sir Gallahad III (Solidarity)
John B. F. Randolph 2,400

*TUDOR BELLE, dk. b., 8, by Owen Tudor—Belle Etoile, by Asterus (Count Speed) Charlton Clay 2,700

TWIN FLEET (twin), ch., 5, by Count Fleet—*Faucille d' Or, by Sardanapale (Count Gallahad) Joe W. Brown 3,200

D. E. HOLEMAN

COUNTRY FUN, b., 6, by Hayride—Helene M., by The Finn (Condiment)
W. Jones, agent 500

DECK TALK, b., 6, by Four Freedoms—Ada M., by Sweep (Condiment)
W. Jones, agent 300

DIAVOLO BELLE, br., 12, by Diavolo—Princess Belle, by Prince Pal (Condiment) Ray Cassell 250

DOVE O'NIGHT, ch., 9, by Carrier Pigeon—Noahs Daughter, by Noah (Four Freedoms) M. A. Lause 500

IMPORTANT, br., 12, by Whiskalong—Polycenda, by Peter Pan (Condiment)
W. Jones, agent 300

KING'S ERROR, b., 14, by Wise Counsellor—Maggie Hook, by Sandy Hook (Four Freedoms) M. A. Lause 100

MADLY, br., 15, by Whiskalong—Mad Polly, by Mad Hatter (Four Freedoms)
W. Jones, agent 2,000

MIMI, ch., 10, by Display—Royal Sandal, by *Royal Minstrel (Condiment)
Cromwell Bloodstock Agency 200

MISS DAMION, b., 9, by Sir Damion—Java, by Broomstick (Condiment)
W. Jones, agent 150

SISTER CARMEL, ro., 7, by Playdale—Carmelite, by *Stefan the Great (Condiment) Hazel N. Hoffman 300

HOWELL E. JACKSON

IN LOVE, b., 7, by Tintagel—*Highland Dell, by Craig an Eran J. B. Seletos 100

RICHARD A. MARTIN

FUZZ, b., 11, by Chicstraw—Jean Muffins, by Jean Valjean (Eternal Lark)
Richard Martin, agent 100

MEADOWCREST FARM

LIMITATION, br., 15, by Hard Tack—Finita, by St. James
Lexington Bloodstock Farm, Inc. 200

ROMANTICIST, b., 8, by Roman—Entwine, by Chance Shot (Mighty Story)
Royal Oaks Farm 5,300

J. C. METZ, Agent

GRANNY REIGH, b., 11, by Granville—Risque Reigh, by Reigh Count (Brookfield) Warner Jones 3,500

ROSY BRAND, br., 13, by Big Brand—Miss Marg, by American Flag (Unbreakable) John Muth 1,000

SONG FLIGHT, b., 10, by Balladier—Eagle Flight, by My Play (Bolero)
Warner Jones 3,700

WARM SPRINGS, br., 9, by *Quatre Bras II—*Therm, by Hyperion (Unbreakable) J. Warman, agent 1,000

T. C. PIATT, Agent

SOME SURPRISE, br. 11, by Bull Lea—Black Carse, by Black Toney (Grand Admiral) Cromwell Bloodstock Agency 4,200

TATTENHAM CORNER

MISS PEACOCK, ch., 7, by Jamestown—Friendly Jane, by Chance Shot
Hazel N. Hoffman 300

WHEATLEY STABLE

DARK IMP, br., 14, by The Porter—Nixie, by Peter Pan (War Relic)
H. F. Krimendahl 5,000

IDLE QUEST, b., 13, by *Sir Gallahad III—Vexing, by Broomstick (Bimelech)
Dr. Horace N. Davis 6,100

WOODVALE FARM

BOUNCING, b., 13, by Blue Larkspur—*Clonaslee, by Orpiment (Page Boots)
Lew Sharp 1,200

LATOUR, br., 14, by *Sickle—Tatanne, by St. James Matt Winn Williamson, agent 300

MISS MILDRED W. WOOLWINE, Agent

KITTIE DAR, b., 10, by Sirdar—Kittie Gold, by Scorcher, and b. f. by Air Cobra (Air Cobra) H. W. Endicott, agent 150

WEANLINGS

CHARLTON CLAY

B. f. by Double Jay—Hard To Take, by *Cohort A. B. Hancock, Jr., agent 1,200

MRS. JOHN D. HERTZ (Stoner Creek Stud)

Br. f. by Count Speed—*Tudor Belle, by Owen Tudor J. G. Allison 1,100

D. E. HOLEMAN

Ch. c., by Four Freedoms—Ava Delight, by *Alcazar Peter Drinkwater 350

Ch. f. by Condiment—Bit High, by High Strung W. Jones, agent 150

Gr. c. by Four Freedoms—Calistraw, by Chicstraw W. Jones, agent 350

B. f. by Four Freedoms—Country Fun, by Hayride C. B. McNeill 400

Ch. c. by Four Freedoms—Dove O'Night, by Carrier Pigeon W. F. Frazee 300

Ch. c. by Four Freedoms—In the Night, by Grand Slam Elbert Jennings 150

Ch. f. by Condiment—Mimi, by Display
Hazel N. Hoffman 250

Ch. f. by Condiment—Miss Damion, by Sir Damion Ray Cassell 150

Dk. b. f. by Condiment—New Glory, by Sweeping Light Ray Cassell 300

B. f. by Condiment—Sweet Helen, by *Kiev
Ray Cassell 100

MEADOWCREST FARM

Ch. f. by Mighty Story—Limitation, by Hard Tack
Lexington Bloodstock Farm, Inc. 2,200

B. f. by Teddy's Comet—Romanticist, by Roman King Ranch 1,600

T. C. PIATT, Agent

Br. c. by Grand Admiral—Some Surprise, by Bull Lea L. L. Haggin II 2,600

THOMAS H. AND R. D. YOUNG

Ch. f. by Escadru—Coy Damsel, by Gallant Knight or *Bright Knight
Thomas Piatt 500

OTHER HORSE

NEVILLE DUNN

GAY BUT WISE, b. f., 3, by Market Wise—Grim and Gay, by Zacaweista
William J. Yates 3,100

CATALOGUED BUT NOT SOLD

BROODMARES

D. E. HOLEMAN

NEW GLORY, br., 13, by Sweeping Light—Lady Mary, by Display.

WHEATLEY STABLE

DRUMUIR, b., 10, by Snark—Mag Mell, by Pompey.

FIREBUG

About 25 horses and ponies were killed in a fire which destroyed a barn at the Lexington trotting track early on the morning following Halloween. The blaze had been started in a hay loft by a 16-year-old stablehand who said that he had not intended to let it burn the barn. When the fire got beyond his control he turned out about half of the horses stabled there.

After the boy was charged with juvenile delinquency, he was released on bond to Clarence L. Kerr, who owned the barn and the horses, and was the boy's employer. Damage was estimated at about $17,000.

ATA ELECTION

Max Hirsch was elected president of the American Trainers Association at the organization's annual business meeting and dinner on October 31 in the old club house at Pimlico. It was the second time that Mr. Hirsch had been selected for the position. He succeeded J. T. Skinner. E. A. Christmas was elected vice president to succeed Henry S. Clark. Janon Fisher Jr., secretary-treasurer, and Albert Wheeler, his assistant in both posts, were re-elected. Mr. Christmas, Mr. Skinner, and Preston M. Burch were elected to three-year terms as directors. Other directors are Mr. Hirsch, Mr. Clark, Oscar White, V. W. Raines, J. M. Gaver, and W. F. Mulholland.

BLUE SWORDS

Blue Swords is the sire of the crack 3-year-old Blue Man. His success does not rest with a few top horses—but with a very high overall win record, too. From 64 foals older than 2, 57 have raced, 49 have won, including Nothirdchance, Blue Dart, Blue Lancer, Blue Grip, Blue Kay, French Lace—all stakes winners. In addition he is also sire of 11 2-year-old winners this year, including the stakes winner Avella.

1953 Fee $2,500—Live Foal

ETERNAL BULL

Eternal Bull is like a few other great sires we have had in this country—a sire of an unending stream of 2-year-old winners year-after-year. From his first six crops he averages better than 9 juvenile winners a crop. Eternal Bull has sired 115 foals, excluding current 2-year-olds, of which 101 have raced, 86 have won, including the stakes winners Eternal Lark and Eternal War (now at stud), Eternal Road, Eternal World, Eternal Flag, Eternal Moon, Nancy Bayne.

1953 Fee $1,500—Live Foal

ETERNAL WAR

Eternal War is following his sire's amazing 2-year-old sire record. The first crop by this stakes winning son of Eternal Bull—Red Haze, by Man o' War, raced this year—four of them have won, including the stakes winner War General. Another, Truce Talk, has won at 1 1/16 miles. Eternal War won the Juvenile Stakes at Jamaica and Belmont, was a race horse of the highest speed and class.

1953 Fee $500—Live Foal

ETERNAL LARK

Eternal Lark has out two 2-year-old winners this year from his first crop—March Lark and Eternal Goin. Both have won two races, both have won allowance races. Another, War Village, has placed in stakes, Eternal Lark showed extreme speed at 2, the only year he raced. His pedigree combines speed and stamina—he's by Eternal Bull—Birdlea, by Blue Larkspur.

Fee $500—Live Foal

RISING STAR

RISING STAR is a young winning son of Blue Larkspur and the Hyperion mare *Hyperion Comet, dam of two other American-bred winners in England. The next dam by Hurry On, is Comet III, producing half sister to the stakes winners *Jacopo, *Foray II, Eclair (dam of Khaled), Black Domino, etc. This is impeccable breeding.

Private Contract for 10 approved mares.

ALLEN T. SIMMONS' IDLE HOUR FARM

Office: Station WADC, Akron, Ohio **Farm: Old Frankfort Pike, Lexington, Ky.**

STAKES AND HORSES

(Continued from page 1003)

hint as to his ability to go a distance. In 1931 C. V. Whitney's Top Flight, won all seven of her starts and $219,000. That record lasted until Native Dancer's win in the East View Stakes raised his earnings to $230,495 with nine wins from nine starts.

Among Native Dancer's previous wins this season were the Saratoga Special, the Youthful, the Flash, the Grand Union Hotel, the Hopeful, and the Futurity Stakes. It was announced after the running of the East View that the son of Polynesian would be retired for the year instead of starting in the Pimlico Futurity, as had been planned.

Bet into odds-on favoritism in the East View Stakes, Native Dancer caused a minus $1,937 in the show pool with his victory. He ran fourth in the early part of the race as Laffango set the pace, and he did not start moving up until reaching the final turn. Racing along the rail, he reached second place at the head of the stretch and then went to the outside for his drive. After passing Laffango about a furlong from the wire, Native Dancer eased himself up, but won by more than a length. There were nine lengths between Laffango and Teds Jeep, which had followed close on the early pace.

Although Native Dancer's time of 1:44⅕ for the $1\frac{1}{16}$ miles was 1⅘ seconds slower than the track record, it was the fastest time for the East View since 1948, when the race was first run at its present distance.

Native Dancer's pedigree and family particulars were published in THE BLOOD-HORSE of May 17, page 925.

A Nose and a Neck

GREY LAG HANDICAP, Jamaica, October 18, $50,000 added, 3-year-olds and upward, 1⅛ miles. Time 1:49⅖, track fast. Stakes division, $42,200, $10,000, $5,000, $2,500.

TOM FOOL, 119, c., 3, Menow—Gaga, by *Bull Dog (Greentree Stable) ---------- 1
BATTLEFIELD, 118, c., 4, War Relic—Dark Display, by Display (George D. Widener) ---------- 2
ALERTED, 121, c., 4, Bull Lea—Hastily Yours, by John P. Grier (Hampton Stable) ---------- 3

Margins: nose; neck; 1¼. Others, Oil Capitol 109, Combat Boots 112, Quiet Step 112, Thelma Berger 102, Golden Gloves 107, One Hitter 118, Mandingo 105, To Market 123. Greentree Stable entry, Tom Fool and One Hitter; Apheim Stable and Mrs. H. P. Christiansen entry, Quiet Step and Mandingo. Winner: Duval A. Headley, breeder; J. M. Gaver, trainer; Ted Atkinson, jockey.

TOM FOOL'S RACING RECORD

Age	Starts	1st	2nd	3rd	Earned
2(S)	7	5	2	0	$155,960
3(S)	11	5	4	1	110,200
Totals	18	10	6	1	$266,160

Topweight on the scale in Jamaica's Grey Lag Handicap, Tom Fool carried 119 pounds to a narrow victory in a three-way stretch battle to account for the $42,200 first money. Relieving Golden Gloves of the lead after about two furlongs, Tom Fool led to the turn, where he tangled with Battlefield, which had moved up on the rail. Battlefield went to the front briefly, but dropped back as they turned into the stretch, where Alerted raced into contention. Finishing a nose behind Tom Fool, Battlefield was a neck ahead of Alerted.

The top-weighted To Market kept intact his record of having never won a race on a New York track by running dead last.

The 1⅛-mile Grey Lag Handicap was the longest of the four stakes wins this year for the 1951 2-year-old champion, Tom Fool. His time of 1:49⅖ for that distance was only one-fifth second slower than the track record established by Bryan G. in 1951.

Since being shelved during much of the early part of this season by a coughing siege and injuries, the son of Menow has won the Wilson Stakes and the Jerome and the Sysonby Handicaps. His other stakes placings this year are seconds in the Wood Memorial Stakes and the Roamer Handicap, and a third in the Travers Stakes.

Tom Fool's pedigree and family notes are in THE BLOOD-HORSE of August 16, page 454.

Noted and Successful Traveler

VINELAND HANDICAP, Garden State Park, October 18, $40,000 added, fillies and mares three years old and upward, $1\frac{1}{16}$ miles. Time 1:45⅘, track fast. Stakes division, $35,475, $8,000, $4,000, $2,000.

SICKLE'S IMAGE, 120, f., 4, Sickletoy—Ariel Image, by Ariel (Clarence Hartwick) ---------- 1
KISS ME KATE, 118, f., 4, Count Fleet—Irish Nora, by *Pharamond II (Walter M. Jeffords) - 2
LILY WHITE, 111, f., 3, *Easton—Magic Lily, by Halcyon (Mrs. Walter M. Jeffords) ---------- 3

Margins: ¾; ¾; head. Others, Nilufer 109, Atalanta 109, Next Move 126, Dixie Flyer 115, Enchanted Eve 112, Papoose 108, Devilkin 112, Aesthete 107, La Corredora 111, Next Stop 106, Parading Lady 109, Marta 122, Miss Traffic 105, Quiz Song 109. Clarence Hartwick and Duntreath Farm entry, Sickle's Image and Dixie Flyer; W. M. Jeffords and Mrs. W. M. Jeffords entry, Kiss Me Kate and Lily White: H. P. Headley entry, Papoose and Aesthete. Winner: Clarence Hartwick, breeder; H. O. Simmons, trainer; Billie Fisk, jockey.

SICKLE'S IMAGE'S RACING RECORD

Age	Starts	1st	2nd	3rd	Earned
2(S)	11	6	1	2	$ 38,700
3(S)	16	9	3	3	119,775
4(S)	22	5	6	7	101,750
Totals	49	20	10	12	$260,225

Early in February, Sickle's Image won the Los Cerritos Handicap at Santa Anita. Between that time and October 18, when she won the Vineland Handicap at Garden State Park, the daughter of Sickletoy had placed second in five stakes events and third in four others at tracks scattered all across the country. Her seconds were in the Lincoln's Birthday Handicap at Santa Anita, the second division of Monmouth Park's Regret Handicap, Arlington Park's Modesty Handicap, and Hawthorne Park's Billings and Regret Handicaps. She was third in the Beverly, the Washington Park, the Midwest, and the Correction Handicaps. Sickle's Image also won an overnight race at Washington Park, setting a new track record of 1:21⅕ for seven furlongs, and beating Spartan Valor.

In the Vineland Handicap, Atalanta left the gates in front, but was headed by Sickle's Image after the first half-mile. Drawing away from Atalanta in the stretch, Sickle's Image won by almost a length as Walter M. Jefford's Kiss Me Kate took second and Mrs. Walter M. Jeffords' Lily White finished third. Sickle's Image was giving two pounds to Kiss Me Kate and nine pounds to the 3-year-old Lily White.

Pedigree and family notes for Clarence Hartwick's home-bred Sickle's Image were in THE BLOOD-HORSE of February 16, page 380.

Pansy's Eighth Winner

REMSEN HANDICAP, Jamaica, October 15, $20,000 added, 2-year-olds, $1\frac{1}{16}$ miles. Time 1:45⅖, track fast. Stakes division, $19,600, $4,000, $2,000, $1,000.

SOCIAL OUTCAST, 118 (Alfred G. Vanderbilt) ---- 1
PUTNEY, 107, c., Challedon—Imola, by Whichone (Mrs. Michael Erlanger) ---------- 2
TEDS JEEP, 114, c., Jeep—Tedema, by *Teddy (Apheim Stable) ---------- 3

Margins: nose; 3; 2½. Others, Gideon 115, Scent 107, Van Crosby 121, Country Coz 118, Blue Shocker 103, The Preem 104, Dictar 106, Powhatan 109, Par Amour 110. Jamie K. finished first but was disqualified. Winning jockey, Eric Guerin.

Foaled May 1, 1950, at Alfred G. Vanderbilt's Sagamore Farm in Maryland, Social Outcast has done all of his racing under Mr. Vanderbilt's colors. The son of Shut Out won his first start on February 28 at Santa Anita. He then went unplaced in three races before winning three consecutive races on eastern tracks. Since that winning streak, he was unplaced in two stakes events prior to the Remsen Handicap.

In the Remsen Handicap, Jamie K. moved up from far back in the field to take the lead at the head of the stretch. At the sixteenth pole, however, he bolted and veered out in front of Social Outcast, which then drove to the front. Jamie K. came back to get his nose under the wire first, but was disqualified. Putney, which finished three lengths behind Social Outcast, was awarded second money, and Teds Jeep was moved up to third. Social Outcast carried one pound more than Jamie K., and 11 pounds more than Putney.

Social Outcast's dam is Pansy, an unraced daughter of the stakes-winning Pansy Walker. Mr. Vanderbilt bought Pansy Walker from the Three D's Stock Farm, owned by the Texans E. Paul and Guy Waggoner, in 1937 after racing was outlawed in Texas. Pansy has a yearling colt by Sagamore Farm's Discovery. Social Outcast is her eighth named foal and eighth winner.

Shut Out, the sire of Social Outcast, has had two other 1952 stakes winners—One Hitter and Out Point. Sire of a total of seven stakes winners, Shut Out stands at Greentree Farm, Lexington.

SOCIAL OUTCAST, ch. c., 1950

SHUT OUT, ch., 1939	Equipoise	Pennant
		Peter Pan
		*Royal Rose
	Swinging	Broomstick
		*Balancoire II
	Goose Egg	*Chicle
		Spearmint
		Lady Hamburg II
		Oval
		Fair Play
		Olympia
PANSY, ch., 1938	*Sickle	Phalaris
		Polymelus
		Bromus
		Selene
		Chaucer
		Serenissima
	Pansy Walker	*Sir Gallahad III
		*Teddy
		Plucky Liege
		*Erne
		White Eagle
		Orris

Alfred G. Vanderbilt, breeder and owner; William C. Winfrey, trainer. Family No. 23.

Age	Starts	1st	2nd	3rd	Earned
2(S)	10	5	0	0	$ 29,100

PANSY. Unraced. 8 named foals—
SOCIAL OUTCAST (Shut Out). Stakes, above.
DISCONSOLATE (Discovery). 10 wins 2 to 6.
MIDDLE MAN (Discovery). 9 wins 2 through 6.
Other winners: SCARLET PANSY (Identify), PICARDY BELLE (Discovery), DRAG (Dauber), BUDDING GENIUS (Discovery), QUERY (Third Degree).

PANSY WALKER. 13 wins. Steger H., Crete H., Latonia Autumn H. 2nd Saratoga Special, Illinois Oaks. 3rd Marquette H. 10 foals, including—
NOMADIC. 5 wins at 2, 4. 2nd Lady Baltimore H. 3rd Carroll H. Dam of Whither.
Winners: PANSY'S FIRST (pl. in stakes) (pr.), PANSY'S THIRD (pr.), NEW FLOWER (pr.), STALL WALKER, SLEEP WALKER.
Producers: PANSY'S SECOND: FLORADORA GIRL, PANSY (above).

Sires of Stakes Winners Through November 1

This list accounts for stakes winners in North America through racing of November 1, except for a few small tracks. After the name of the sire are shown the names of his stakes winners. If a horse has won more than one stakes, the number of stakes won is shown in parentheses.

*ADARIS: Baratisima.
ALAKING: Senator Joe.
*ALIBHAI: Special Touch, Forelock, Conversion, Grantor, Ali's Gem.
ALQUEST: Sweet Patootie (4).
ALSAB: Don Rebelde (4), Armageddon (4), Mimi Mine, Shag Tails.
*AMBROSE LIGHT: Light Broom.
ANNAPOLIS: The Mast (3), Sundowner (2), Semper Eadem.
ARIEL GAME: Fair Game, Air Pine, White Cliff, Game Gene.
ARIGOTAL: Grey Spook (2).
ATTENTION: Spartan Valor (6).

*BAHRAM: Sun Bahram.
BALLADIER: I'm Marie, Gustaf, Decorated.
BASTINADO: Vernado.
BATTLESHIP: Eolus, Navy Gun, Sea Legs.
*BEAU PERE: Great Circle.
*BERNBOROUGH: Parading Lady (2), Brush Burn, High Scud.
BIMELECH: Guillotine, Hilarious, Bradley (2).
*BLENHEIM II: A Gleam (5), Bryan G.
BLENSWEEP: Tuffy's Rival.
BLESS ME: Hitex.
BLUE FLYER: Dixie Flyer (2).
BLUE LARKSPUR: Renew, Three Rings, Oedipus (2), Tommy Gentry.
BLUE SWORDS: Blue Man (5), Avella.
BLUE WARRIOR: Blue Scooter.
BOATSWAIN: Autentico (2), Top Boat.
BOLD VENTURE: Marcador (2).
BOSSUET: Tripoli.
BOSTON MAN: Miss Boston.
*BOSWELL: Bennington (2); Dress Circle.
BRAZADO: Tuzado.
BROKE EVEN: Van Crosby (2).
BROOKFIELD: Invigorator (2).
BUBALCO (S. A.): *Flotando.
BULL BRIER: Tilly Rose.
BULL DANDY: Orco, Turner Hill.
BULL LEA: Hill Gail (5), Picador, Alerted (5), Real Delight (9), Bubbley (2), Mark-Ye-Well (4), Next Move (3), Dixie Lad, Two Lea (5), Lap Full, Beau Dandy (2).
BULL REIGH: Lefty James (3).
BUNTY LAWLESS: Kiskolad.

CANFIELD: El Centinela.
CARRIER PIGEON: Happy Carrier (2), Shoo Shoo Baby.
CHALLEDON: Ancestor, Sabaean, Gerrymander, Try On.
CHALLENGE ME: Flaunt.
CHICSTRAW: Adorable Chica.
CHIEF ONAWAY: De Anza.
CHOP CHOP: Canadiana (5).
CONDIMENT: Royal Flavor.
*COSCO: Sco.
COSMIC BOMB: Tritium.
COUNT FLEET: Counterpoint (2), One Count (4), Count Flame, Sub Fleet, County Delight, Kiss Me Kate, Straight Face (2), Be Fleet.
COUNT GALLAHAD: Dark Count.
COUNT SPEED: Countess Jane (2).
COUPE DE LYON (Eng.): *Coup-de-Vite.

DEPTH CHARGE: Baloma, Haunted.
DEVIL DIVER: Anchors Aweigh.
DEVONIAN (Eng.): *Crocodile.
DISCOVERY: Foreign Affair, Columbus (3).
DOGAWAY: Franzel.
*DOMINGO: Dateline.

*EASTON: Eatontown, Lily White.
EASY MON: Gushing Oil (4), Larry Ellis, Mr. Good, Royal Mustang.
EDUCATION: Eddie Sue.
EIGHT THIRTY: Lights Up (3), Here's Hoping.
ERRARD: Mr. Paradise, Laffango (3), Southarlington.
ETCETERA: Hot Number.
ETERNAL BULL: Nancy Bayne.
ETERNAL WAR: War General.

FAIR COPY: *Byng.
*FAIRMOND: Virginia Fair (6), Virden, Fair Elf, Lord Strome, Murky.
FIGHTING FOX: Crafty Admiral (6), Euclid (2), Big Mo.
FIRETHORN: Oriole Lass, Genthorn.
FIRST FIDDLE: Master Fiddle.
FLARES: Epigram (2), Belflares.
*FLUSHING II: Handsome Teddy (2).
FORAY ARRAY: Thee and Me.
FOUR FREEDOMS: Freedom Wins.
FREE FOR ALL: Tiny Terry, Free For Me.

GALLANT DICK: Desquite (2).
GILDED KNIGHT: Sir Mango.
*GOOD DRIVE: Susie I. (3).
GRAND ADMIRAL: Ace Destroyer (2).

HALF BROTHER: Real Brother (2).
HALTAL: Haltafire, Red Charger, Marta.
HAMPDEN: Avacado, Is Proud.
*HELIOPOLIS: Greek Ship (4), Charlie McAdam (2), Dean Cavy, Emardee, Grecian Queen (3), Gay Grecque.
HIGH LEA: Wise Scholar (2).
HOLLYROOD: Tee Dee Gee (2).
HOOP, JR.: Shadows Start.
*HUNTERS MOON IV: Moonrush (2).
*HYPERIONION: The Creek.
*HYPNOTIST II: Hyvania (2).
HYPOCRITE: False (3).

IMPOUND: Home Free, Jam (5).
*ISOLATER: Golden Gloves (2), Lone Eagle.
ISOLOGY: John C.

JACK HIGH: Hi Billee (2).
JACOMAR: Joey Boy.
JET PILOT: Trick Pilot, Jo Pilot.
JIMMY G.: Dusty Acres.
JOKESTER: Abbotsford.

*KAHUNA: Mi Preferido (2).
*KHALED: Fleet Khal, Season's Best, Big Noise, Khalati, Nox.
*KING'S ABBEY: Ruth Lily.
KNAVE HIGH: Dominave.
KNICKERBOCKER: Gallardo.

*LAMBETHDALE: Lambion.
LARK'S AGENT: Bomb Special.
LITTLE BEANS: La Corredora.
LOVELY NIGHT: Carter's Pride.
LYCOS: Warcos.

*MABE MONDAY: Imponderable.
MAEDA: Delegate.
*MAHMOUD: Starting Time (2), Oil Capitol (2), Fort Salonga (2), Mameluke, Yildiz, General Staff (5), Nilufer.
MARKET WISE: To Market (4).
MEHEMENT ALI: *Fracas (2).
MENOW: Tom Fool (3), Flirtatious (2), Ruhe, Mahoon.
MICHEL (S. A.): *Miche.
MIGHTY STORY: Mighty Moment.
MINNELUSA: Elsa's Pal.
MIOLAND: Aegean.
MIRZA II (Eng.): *Northern Star (2).

OCCUPY: Home-Made (2), Cinda (4).
OCEAN SWELL: *Battened Down.
OCEAN WAVE: Faga-La, Ocean Bridge.
*OLIMPO: Anrol.
ONLY ONE: Tea-Maker (4).
*ONSLAUGHT II: Beau Orage.
OPERA HAT: High Hatter.
*OSIRIS II: Sir Strome.
OUR BOOTS: Brown Booter, Combat Boots, Boot All, His Boots.

PASHA: Abdullah:
PASTEURIZED: Woodchuck (3).

(Continued on next page)

IN THE GOLD CUP, at Empire City, Mrs. Walter M. Jeffords' One Count won his fourth stakes of the year. Alerted was second, Lafourche third. The distance was 13 furlongs; the winner's margin was nine lengths. Jockey Dave Gorman up.

SIRES OF STAKES WINNERS

(Continued from page 1029)

PAVOT: Ze Pippin, Centime, South Point.
PERIFOX: Foxie Green.
PETROSE: Pet Bully.
PICTOR: Pictus, Bulverde.
PILATE: Seaward (3), Pilaster.
*PIPING ROCK: Dark Peter (2), Squared Away.
PLATTER: King Jolie, Old Mason.
*PLOVER: Plover Call.
POLYNESIAN: Native Dancer (7), Tahitian King (2), Tonga, Tahiti.
*PRIAM II: Landlocked.
*PRINCEQUILLO: Hill Prince, Simms, How.
PROFESSOR LEE: Hard Toab.
PSYCHIC BID: Biddy Jane (2), Andy B. W. (2), Secret Thread.

QUESTIONNAIRE: Hushaby Baby.

*READING II: History Book.
REAPING REWARD: Tuonine.
REQUESTED: Little Request (2).
REVOKED: Aerolite, Landmark (2), Recline.
*RHODES SCHOLAR: Our Scholar.
ROMAN: Islay Mist, Roman Miss (2), Hannibal (2), Princess Lygia.
ROSEMONT: Bed o' Roses, Isasmoothie.
ROVER: Rover Bill (2).
*ROYAL GEM II: Dark Star, Royal Bay Gem.
ROYAL NAP: Royal Marvel.
RUDIE: La Rafaga, Trago Amargo, Tardado.

SHIELDS RIVER: Walt H.
SHUT OUT: Social Outcast, One Hitter (3), Out Point.
SICKLETOY: Sickle's Image (2).
*SIETE COLORES: Latin Lad.
SIGNATOR: Mis-Guide.
SIR DAMION: Danae.
*SIR GALLAHAD III: Algasir.
*SOCARRON: Quihubo.
SOME CHANCE: Quiet Step (2), One Throw, Charleston (2), Heutel.
SPY SONG: Fulvous (2).
STAR BEACON: Proceed.
STARDUST (Eng.): *Star Affair.
SUN AGAIN: White Skies (2), Bloom, Quiz Song.
SWING AND SWAY: Banner Waves.

TECHNIQUE (S. A.): *Tio Ciro (2).
TEDDY'S COMET: Sky Ship (2).
TEDDY WRACK: Maiden's Ted, Acadian (3), Teddy's Sister (3), Teddybrook.
TEUFEL: Hot.
THELLUSSON: Piedmont Lass.
THE PHOENIX (Eng.): *Coffee Money.
THE RHYMER: Tuscany.
THIRD DEGREE: Whither.
THUMBS UP: Lion, Jampol (3).
TIME SIGNAL: Auntie.
TOP MONEY: Becky's Shirt.
TRIERARCH: National Debt.
TURKHAN (Eng.): *Clive of India (2).
*TWO TON TONY: Sergeant Max.

UNBREAKABLE: Inseparable, Sturdy One.
UP THE CREEK: Granjero, Primorosa.

VALDINA BULLY: Eddie's Boy.
VALDINA LAMAR: Country Mile.
VALDINA ORPHAN: Judge M.

WAR ADMIRAL: First Repeater, Admiral Drake (2), Navy Page, Busanda (2).
WAR DOG: Phil D. (2).
WAR GLORY: Arroz.
WAR JEEP: Late Model.
WAR RELIC: Intent (4), Battlefield (2).
WARRIOR LAD: Embaco.
WHIRLAWAY: Whirling Bat, Kentario (2), Coiner.
WHISK K.: Butch K.
WITH REGARDS: Last Greetings (2), Radiant Glory, Hour Regards.
WYNDHAM (Eng.): *Windy City II (2).

YELLOW TULIP: Big Ping, Dr. Tulip.

TRAINING FACILITIES OPEN

The Centennial Race Track at Littleton, Colo., has inaugurated a policy of remaining open throughout the year for stabling and training of race horses (Thoroughbreds and Quarter Horses). Except for the racing season, the stall fee is expected to be $7.50 a month. Stall reservations may be made by writing Post Office Box 777 at Littleton.

$25,000 TO SECOND

Second money in the $100,000-added Florida Derby, to be run at Gulfstream Park next march, will be $25,000, with $12,000 to the third horse and $7,500 to fourth, it has been announced by James Donn, track president. Second, third, and fourth monies will be increased in other Gulfstream stakes, it was said. The Derby is expected to return from $65,000 to $70,000 to the winner.

PIET

By Grand Slam—Valdina Lark, by Blue Larkspur.
No. 15 Family

PERFORMANCE IS WHAT COUNTS

BREED TO PERFORMANCE
BY BREEDING TO PIET

Piet entered stud in 1952 absolutely sound after winning:

- **ARLINGTON FUTURITY**—This leading 2-year-old race also was won by Piet's sire. When Piet won it, the field included several horses which went on to win considerably more than $100,000 each.
- **SPALDING LOWE JENKINS**—At 1 1/16 miles, this fall race for 2-year-olds usually attracts horses which promise to go on. However, Piet and Alsab are the only two which have won it carrying more than 121 lbs.
- **TOBOGGAN HANDICAP**—This Belmont fixture is one of the best 6-furlong tests. It also was won by Piet's grandsire, Chance Play, and the latter's grandsire, Hastings.
- **JAMAICA HANDICAP—3 TIMES**—Each time Piet won it, he defeated horses ranked as leaders at this distance—6 furlongs.
- **WHITNEY STAKES**—At 1¼ miles, this Saratoga race usually has been won by horses which go on to sire success. A few of them: Equipoise, War Admiral, Eight Thirty, Challedon, Discovery.
- **AND**—Other stakes under class-proving conditions, and $257,240.

Property of W. T. Markey

$1,000—Live Foal
APPROVED MARES

All inquiries to

T. C. PIATT

PHONE 4-4863
CRESTWOOD FARM
SPURR PIKE LEXINGTON, KY.

KEENELAND SALES

(Continued)

$44,100, average $1,423, and 38 fillies brought $29,850, average $785.

Two of the yearlings brought the minimum $100, below which they would have lost their registration papers. The high was $3,200, which was reached twice. One of the $3,200 yearlings was a bay colt by *Coastal Traffic—Miss Wezie, by *Boswell, bought by R. O. Nuzum, agent, from the Robert Lancaster consignment. The other was a bay colt by *The Sultan—Polly Hastings, by Peter Hastings, sold by R. M. Lippincott, agent, to W. H. Foales. The summary:

JOHN L. ALLGEIER

B. f. by Alquest—Cousin Mamie, by Head Play ..... Eugene R. Flagg $ 350

CHASWIL FARMS

B. c. by Unbreakable—Boutefeu, by *Pot au Feu ..... Paul Stagleano 1,200

B. f. by *Bernborough—Mid Victory, by War Admiral ..... Olen Sledge 1,200

GEORGE COLLINS AND ALTON MOORE

Blk. f. by Aletern—Brown Bird, by Cavalcade ..... John Cornell 200

DR. PAUL E. CORUM

Br. c. by Alabama—Barbara K., by High Breeze ..... Joe Muth, agent 1,000

B. c. by Alabama—Good Mint, by Good Advice ..... J. M. Welch 1,500

Gr. c. by Alabama—Hambora, by Star Hampton ..... Theodore G. Mueller 3,000

C. W. DAMON

B. f. by Eternal War—Miss Hush, by Reaping Reward ..... A. B. Karsner, agent 900

GATEWOOD AND WILSON

Dk. b. f. by Swiv—Peerless One, by Whichone ..... Theodore G. Mueller 1,100

C. E. AND C. W. GIBSON

Ch. f. by Valdina Orphan—Arimar, by Ariel ..... G. B. Carter 1,200

Br. f. by Kings Blue—For Romance, by For Fair ..... T. J. Weather 500

Dk. b. f. by Emileo—Lithograph, by Stimulus ..... F. Papiano 300

B. c. by Cable—Shootem, by Petrose ..... H. Rascivitch 2,800

B. f. by Halcyon—Sweet Song, by Zacaweista ..... W. D. Rorick 2,000

CLAYTON HATTON AND GEORGE C. TERRY JR.

Br. f. by Tiger—Devilish Cona, by *Donnacona ..... Dr. D. W. Klein 700

E. H. TAYLOR HAY

Ch. c. by Deliberator—Banner, by French Boy ..... W. H. Foales 500

JONABELL STABLES

Dk. b. c. by Haltal—Ariels Elite, by Ariel ..... Cromwell Bloodstock Agency 3,000

Blk. f. by Super Duper—Gallies, by *Sir Gallahad III ..... Cromwell Bloodstock Agency 700

SCOGGAN JONES

B. c. by War Dog—Aerial Torpedo, by Ariel ..... Joseph Hanover 500

Ch. c. by Emileo—Dark Destiny, by Okapi ..... J. W. Payne 200

B. c. by Emileo—Lady Juliet, by Display ..... Jon A. Kelley 200

B. f. by Emileo—Morisco, by Sweepster ..... Sylvester Dillon 100

Ch. f. by Eternal War or Emileo—Rescued by Insco ..... John Cornell 100

(Continued on next page)

First Lieutenant Carl H. Dodd Medal of Honor

"USE MARCHING FIRE—and *follow me!*" Shouting this command, Lieutenant Carl Dodd struck out in advance of his platoon to lead the assault on Hill 256, near Subuk, Korea. During the fierce in-fighting that followed, he constantly inspired his men by his personal disregard of death. Once, alone, he wiped out a machine gun nest; another time, a mortar. After two furious days, Dodd's outnumbered, but spirited, force had won the vital hill.

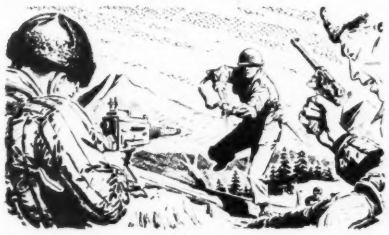

"You were helping, too," says Lieutenant Dodd. "You and the millions of other citizens who have bought U.S. Defense Bonds. For your Bonds, *which keep America strong*, were behind the productive power that gave us the weapons we used.

"I hope you'll go on buying Bonds—always. Because your Bonds—and our bayonets—make an unbeatable combination for keeping safe the land that we all love!"

★ ★ ★

Now E Bonds earn more! 1) All Series E Bonds bought after May 1, 1952 average 3% interest, compounded semiannually! Interest now starts after 6 months and is higher in the early years. 2) *All maturing E Bonds* automatically go on earning *after maturity*—and at the new higher interest! Today, start investing in better-paying Series E Bonds through the Payroll Savings Plan where you work or the Bond-A-Month Plan where you bank!

Peace is for the strong! For peace and prosperity save with U.S. Defense Bonds!

The U.S. Government does not pay for this advertisement. It is donated by this publication in cooperation with the Advertising Council and the Magazine Publishers of America.

MR. MUSIC

SPY SONG'S BROTHER

MR. MUSIC, a grand looking son of a great pedigree, did not race. However, because of the speed that he did show in training and because of his pedigree Mr. Music was retired to the stud. A son of Balladier—also sire of such horses as Double Jay, Papa Redbird, Spy Song, etc.—Mr. Music is out of the crack stakes winning mare Mata Hari, one of the top race mares of the 'Thirties.

MR. MUSIC, blk., 1948	**Balladier** Blk., 1932	**Black Toney**	**Peter Pan**
			Belgravia
		Blue Warbler	***North Star III**
			***May Bird**
	Mata Hari Br., 1931	**Peter Hastings**	**Peter Pan**
			Nettie Hastings
		War Woman	**Man o' War**
			Topaz

MR. MUSIC traces to the great Domino in male line and to Ruby Nethersole, Mr. Music's fourth dam, and Questionnaire's second dam. He is a son of Balladier, by Black Toney, by Peter Pan, by Commando, by Peter Pan.
His dam, Mata Hari, won the Illino's Derby and Oaks, won the Breeders' Futurity, Kentucky Jockey Club Stakes, and Arlington Lassie Stakes. She produced 6 starters, 6 winners, including Spy Song, winner of $206,325, and Sub Rosa, dam of Sub Fleet, winner of over $100,000. The next dam, War Woman, was by Man o' War and she was out of a half sister to Questionnaire. This is also the family of Peter Pan. It is the same as Spy Song's pedigree.

It is the same as Spy Song's Pedigree

Mr. Music is full brother to Spy Song, crack stakes winner of $206,325, and sire from his first crop of Fulvous, leading 2-year-old filly in the Midwest, and winner of Arlington Lassie S.

—and the same as Sub Rosa's pedigree

Mr. Music is also a full brother to the unraced Sub Rosa, the dam of the high class Sub Fleet, one of 1951's leading 2-year-olds and 2nd in the Kentucky Derby and American Derby, and winner of the Sheridan H. at 3, 1952. In the latter he ran the mile in 1:34 after leading at six furlongs in 1:08⅘.

—It means the same as SPEED and CLASS

This pedigree of Mr. Music means plenty of speed and class, too. This is ably demonstrated by the performances of Spy Song, of Balladier, of Mata Hari, of Sub Fleet, of the female family which has produced Questionnaire and Peter Pan and many others.

Fee $250—Live Foal

Property of Dixiana Farm

Inquiries to

ROBERT GAITSKILL

LOUDOUN HALL FARM **Austerlitz, Kentucky Between Paris and Lexington.**

KEENELAND SALES

(Continued from preceding page)

KINGSTON FARM (Penn Brothers)

B. f. by Signator—Big Acorn, by Equifox W. H. Sharp, agent 600
B. c. by Hoop, Jr.—Birthright, by Questionnaire W. H. Sharp, agent 500
B. c. by Sweeping Light—Dark Alma, by *Dark Jest W. H. Sharp, agent 900
B. f. by Signator—Ducah, by Nassak Dorothy H. Penn 700
B. f. by Signator—Fivepenny, by Teddy's Comet W. H. Sharp, agent 200
B. c. by *The Sultan—Saddle Shoes, by *Hairan W. H. Sharp, agent 1,300
B. c. by Eternal Lark—Secession, by Peter Pan W. H. Foales 1,200
B. c. by Hoop, Jr.—Unbeliever, by Diavolo W. H. Sharp, agent 1,200

E. B. KOONTZ AND ALTON MOORE

Br. f. by War Dog—Blini, by Black Servant Robert Moore, agent 450
Ch. f. by Signator—Cousin Eva, by Pairbypair W. C. Prickett 700
Gr. f. by *The Sultan—Escohigh, by Escoba Dan B. Midkiff 1,100
Ch. c. by War Dog—Louella, by Stimulus W. H. Foales 800
Dk. b. f. by Signator—Perfect Light, by Sweeping Light Robert Moore, agent 1,300
Ch. c. by *The Sultan—Sweeping Eva, by Sweeping Light C. W. Hartwick 3,000

F. B. KOONTZ JR. AND CLAY SIMPSON

Br. c. by Signator—June Tryst, by Tryster Cromwell Bloodstock Agency 1,300
B. f. by War Dog—Labor Day, by Display N. de las Casas, agent 2,400
Ch. c. by Signator—Narghileh, by Bubbling Over Edgar Zantker 1,000
B. c. by Teddy's Comet—Together, by Pairbypair N. de las Casas 2,300

F. B. KOONTZ JR. AND MARVIN WELLS

Gr. f. by *The Sultan—Exvolo, by Diavolo Theodore G. Mueller 600

IRVINE KORT

B. f. by Quick Reward—Spanish Babe, by *Spanish Prince II Irvine Kort 500
Dk. b. f. by *Royal Gem II—Timocracy, by Mate J. E. Mahoney 2,500

ROBERT L. LANCASTER

B. c. by Colonel O'F—Betsy Bee, by Seven Star Arch Graham 500
B. c. by *Coastal Traffic—Miss Wezie, by *Boswell R. O. Nuzum, agent 3,200
B. f. by Condiment—Toro Prodigy, by Toro William La Rue, agent 700

FRANK T. LANG

B. c. by Four Freedoms—Natalie West, by Supremus G. C. Smith 600

R. M. LIPPINCOTT, Agent

Ch. c. by Signator—Admittance, by Maeda C. B. Fischback 2,000
B. c. by *The Sultan—Polly Hastings, by Peter Hastings W. H. Foales 3,200
B. c. by Side Boy—Roman Gypsy, by Roman Soldier W. H. Sharp 1,100
Ch. f. by Beldine—Woodfin, by Blackwood W. H. Sharp 500

LOUDOUN HALL FARM

Ro. f. by *This England—High Romance, by Jack High John Cornell 200
B. f. by *This England—Old Rose, by Bold Venture J. W. Payne 200
B. c. by *This England—Willet, by Dunlin Theodore G. Mueller 1,000

MRS. ELIZABETH OAKS

Ch. f. by Fighting Step—*Guerande, by *Hollister O. Clelland 1,100

(Continued on page 1034)

S Phipps 1950 16 3 3 1 $11,145
1949 15 3 5 2 $11,700

Clagg'tH3 Alw 92 PlayToy 108 Sunglow 118 Remembr'ce 11
Clagg'tH2 Alw 88 Algasir 114 Fl'gWeather 119 At'nMark 10
Kirkl'dA4 Alw 88 Algasir 116 Mr.Buster 116 OldTom 6
Atk'onT2 HcpO 82 Renew 111 AbbieCo 104 SweetDream 5
Ar'coE3 HcpO 82 Ochita 110 TheMater 116 Supersonic 5
StuartK2 HcpO 85 Lead'gH'e 119 Supers'ic 110 N'tchD'er 10
Atk'sonT2 Alw 80 Bed o'Ros's 118 L'gHome 108 B'yCom't 5
StuartK8 HcpO 89 M'gohick 117 Fr'dlyFrank 108 JacksT'n 11
Hans'nL3 HcpO 77 Nasophar 122 SunnyVale 114 Mackle 7
Hans'nL5 HcpO 86 EarlyHeath 107 Sneak 108 Daiquari 11
Perm'eR1 Alw 97 Novice 106 BabyComet 115 O-[illegible] 6

ClarkS1 Alw 78 Hyphasis 119 Prop 124 BlackGeorge 8
RobertsP3 Alw 94 Endurable 110 Kinsman 116 HighBr'ket 10
AtkinsonT3 Alw 84 Hyphasis 116 MightyQ'est 110 IrishSun 9

Lord Putnam × **120** Br. c, 3, by Requested—Star Miss, by Hadagal.
Breeder, A. B Karsner. 1950 . 6 5 0 1 $35,525
Owner, Putnam Stable. Trainer, G. Riola.

Sep 2-50⁶Atl 3-4 1:12⅗m 3¼²122 2h 2h 1h 1¹¼ Str'geB⁸ ScwS 84 WarPhar 114 Pictus 117 KingClover 9
Jly 26-50⁶Mth 3-4 1:10⅘ft 2¼ 122 1² 1½ 2¼ 3²¼ Str'geB² ScwS 90 Battlefield 122 UncleMiltie 115 Iliad 8
Jly 4-50⁵Nar 5½ f 1:06⅖sy 4-5 ᵃ123 2ⁿᵏ 1³ 1⁴ 1¼ Str'geB⁷ AlwS 86 Fog A.Bolia 109 Trucha 111 U.S.Fleet 11
Jun24-50⁵Mth 5-8 :58⅘ft 3-5 ᵃ119 1² 1⁵ 1³ 1¹ StrangeB⁷ Alw 93 BigStr'ch 110 E'syWhirl 113 UncleM'tie 7
May27-50⁶G.S 5-8 :58⅘ft 2-5 ᵃ117 1h 11½ 1¹ 11 WallN⁵ ScwS 93 Iswas 119 Royal Mustang 110 BobF. 6
May 27, 1950—Daily Racing Form time, :58⅗.
May13-50³G.S 5-8 :58⅕ft 3 112 1² 1³ 1³ 1³¼ WallN⁴ Alw 96 ShyBim 114 Stag 120 FightingBuddy 10
Nominated for Kentucky Derby Preakness and Belmont Stakes.
Apr 2 Jam 3-4 ft 1:14h Mar 27 Jam 3-4 ft 1:14⅗h Mar 24 Jam 1-2 fs [illegible]

LORD PUTNAM

Lord Putnam wins the Narragansett Nursery Stakes in sloppy going.

LORD PUTNAM WINS FOURTH STRAIGHT START

LORD PUTNAM traveled to New England from New Jersey to secure his fourth triumph—a win in the Narragansett Nursery Stakes. The track was sloppy—his other wins had been on fast tracks—but the son of Requested won under 123 lbs.—giving 3 lbs. to one starter, 12, 13, 14, and 15 lbs. to the other nine starters. Lord Putnam was making his fourth start—was winning his fourth race—his second stakes and had set new track records in his other two starts.

In entering the stud, Lord Putnam brings a brilliant 2-year-old record and a brilliant pedigree. He won five of his six starts—beat every horse that opposed him as a juvenile except Battlefield whom he met but once. He was weighted at 120 lbs. on the Experimental Handicap—the third highweight. Of the four colts rated higher on the handicap, Lord Putnam raced against the top three—he gave Uncle Miltie and Big Stretch decisive beatings. Against Battlefield he raced at even weights and lost after going the half in a brilliant display of speed, :45⅜—⅕ off the world record for a half mile.

As for pedigree, Lord Putnam is a son of Requested and from a family whose first five dams have all produced stakes winners, and three of the five have won stakes themselves. The family distinguished itself in Europe. Lord Putnam's sire is Requested, from the Questionnaire—King James—Himyar male line—a male line that has distinguished itself in America.

FIFTH RACE 5 1-2 **FURLONGS.** (Kewey Dee, May 23, 1945—1:04⅘—3—118.) Fifth running THE NARRAGANSETT NURSERY STAKES. $7,500 added. 2-year-olds. Allowances. Weight, 120 lbs. Wigners of $5,000, 3 lbs. extra. Non-winners of $3,500 twice or four races other than claiming allowed 3 lbs.; $2,500 twice or three races other than claiming, 6 lbs.; $2,500 or two races other than claiming, 9 lbs.; maidens, 11 lbs.

0 6 9 9 5
July 4-50—Nar

Gross value, $10,550. Net value to winner $7,800; second, $1,500; third, $750; fourth, $375.
Mutuel Pool, $124,805.

Index	Horses	Eq't	A	Wt	PP	St	¼	½	Str	Fin	Jockeys	Owners	Odds to $1
(05813)	LORD PUTNAM	w	123	7	5		2¹	1³	1⁴	1¼	B Strange	Mrs S Chait	90
05433²	FOG A. BOLIA	wb	109	6	8		6¹½	5³	2²	2⁵	R DeStasio	I Gushen	26.80
06051	TRUCHA	wb	111	4	9		7¹	6½	5²	3¹	W Turnbull	Reynolds Bros	37.70
06051³	U. S. FLEET	w	111	11	10		10¹	8½	7¹½	4½	C Picou	B A Dario	19.40
06611²	JOEY BOY	wb	110	3	3		4⁴	4ⁿᵏ	6¹½	5¹½	R Williams	J Gavegnano	21.90
06061²	TEST PATTERN	w	108	2	2		3½	3¹	3½	6¹	H Allgaier	Mrs R Cramer	4.70
01151³	TONY JAY	wb	109	9	1		9¹	10²	9¹½	7¹	H Trent	Oakhurst Farm	37.40
05979	APENNINE	w	110	8	6		8¹	9ⁿᵏ	8½	8²½	H B Wilson	P Godfrey	58.60
04594³	DUKE'S BOY	w	109	5	11		11	11	10⁴	9½	C Corolla	Darling & Sims	59.70
(01970)	KING WILSON	w	120	1	4		1ⁿᵏ	2¹	4ⁿᵏ	10¹½	P Glidewell	H B & T C Melrose	a-3.60
(06169)	SPUDDER	wb	111	10	7		5ⁿᵏ	7½	11	11	A Catalano	T C Melrose	a-3.60

a-Coupled, King Wilson and Spudder.
Time, :23, :46⅗, 1:00⅕, 1:06⅗. Track sloppy.

Mutuel Prices

	$2 Mutuels Paid			Odds to $1		
LORD PUTNAM	3.80	3.20	2.60	.90	.60	.30
FOG A. BOLIA		11.80	8.20		4.90	3.10
TRUCHA			11.20			4.60

Winner—Br. c, by Requested—Star Miss, by Hadagal, trained by G. Riola; bred by A. B. Karsner.
WENT TO POST—4:11. OFF AT 4:13 EASTERN DAYLIGHT TIME.

Start good from stall gate. Won driving; second and third the same. LORD PUTNAM assumed command after a quarter mile, immediately opened a commanding lead, saved ground and was under a steady drive to hold FOG A. BOLIA safe. The latter worked his way up on the inside, came to the outside of the leader and was closing stoutly at the end. TRUCHA improved position steadily coming between horses at the end. U. S. FLEET, sluggish in the early stages, closed well on the extreme outside. JOEY BOY, kept close to the pace from the start, lacked a rally under pressure. TEST PATTERN, forwardly placed, rallied mildly on the final turn, then tired. TONY JAY passed tiring horses. APENNINE was never prominent. DUKE'S BOY was outrun. KING WILSON was hustled to take a short lead soon after the start, remained in closest attendance of the leader to the final turn, shortened stride and was not persevered with when beaten. SPUDDER flashed brief speed, dropped out of contention after leaving the backstretch and was not punished.

Scratched—05673⁴ Dick Glavin, 111.
Overweight—Joey Boy, 1 pound; Apennine, 1.

Fee $1,000—Live Foal—BOOK FULL
Fee due and payable Sept. 1 of year bred in lieu of veterinary certificate. Not responsible for accidents or disease.
Lord Putnam is the property of Mrs. Sara Chait

Charts reproduced by special permission of Triangle Publications, Inc. (Daily Racing Form)

SAMUEL M. LOOK
Hillandale Farm
Muir Station Pike Lexington, Kentucky
Inquiries to Samuel M. Look. Phone 4-5639. Thomas Bennett, Manager

KEENELAND SALES

(Continued from page 1032)

DANIEL O'SULLIVAN

Ch. f. by Harmony Now—Bashful Miss, by Sun Teddy ..... J. M. Welch 500

Ch. f. by Alorter—Woodmere, by Gallant Fox ..... Theodore G. Mueller 600

SWANSIDE

B. c. by Okapi—Dandy One, by Whichone Frank I. Wright 2,500

CARTER THORNTON

Ch. f. by Alabama—Gilded Belle, by Gilded Knight ..... Cromwell Bloodstock Agency 1,700

CARTER THORNTON AND DR. A. H. DAVIDSON

B. f. by Free France—Rugged Cross, by Gallant Fox Cromwell Bloodstock Agency 900

R. S. WALKER AND MARVIN WELLS

B. c. by Degage—Sketch Again, by Olney John F. Ward 1,300

WELLS AND McCUE

Ch. c. by Bold Irishman—Mattar, by Burgoo King ..... Sam Ucciardi, agent 1,100

WICKLIFFE

B. f. by Alquest—*Chartreuse II, by Pougatchev ..... W. P. Griffiths 1,400

Br. f. by Zacaweista—Cogie, by *Cohort Joseph Hanover 400

B. g. by Aletern—Donna Carla, by *Donnacona ..... John Cornell 200

Br. f. by Carrier Pigeon—Haven, by Ariel Mrs. B. P. Bond 500

Ch. f. by King Dorsett—Marilu Dalton, by Diavolo ..... W. C. Prickett 350

B. f. by Four Freedoms—Wee Colleen, by St. Henry ..... W. C. Prickett 400

CATALOGUED BUT NOT SOLD

SWANSIDE

B. c. by Apache—Darter, by Dodge.

CHASWIL FARMS

Gr. c. by Roman—Mechlin, by *Blenheim II.

F. B. KOONTZ JR. AND CLAY SIMPSON

B. f. by *The Sultan—Reigh Victoria, by Reigh Count.

Friday Night, October 31

At the final session of the annual Keeneland fall yearling sales, 58 yearlings brought $51,900, average $895. It was the first time during the week that the average price of yearlings fell under four figures. Thirty-two colts brought $36,350, average $1,136; 26 fillies brought $15,550, average $597.

High price of the night was $5,000, wihch Clifford Mooers paid for a brown filly by Blue Swords—Bryonia, by *St. Germans, from the Green Hill Farm consignment of J. E. Mitchell. Five yearlings sold for $100 each. The summary:

ERNEST R. BAUHOFER

B. c. by Harmony Now—Nap, by Chance Sun ..... C. E. Buckley $ 900

M. C. AND C. G. BOYD

Ch. c. by Petrose—Dazzlement, by Dazzler E. Gay Drake 1,000

Ch. c. by Petrose—Jolly Fun, by Black Toney ..... F. Papiano 600

Dk. b. c. by Petrose—Mary Cona, by *Donnacona ..... Leo Silva, agent 800

Ch. f. by Petrose—Mastola, by *Masked Marvel II ..... James S. Jones, agent 800

Ch. f. by Petrose—Miss Artistic, by High Cloud ..... Bruce Betzer 200

Dk. br. c. by Petrose—Our Chick, by Chicstraw ..... P. Stegliano 900

Dk. br. f. by *Rustom Sirdar—Pigalle, by Apache ..... F. Papiano 150

Ch. c. by Petrose—Two Dot Day, by Mate Clyde McNeil 1,200

BROOKWOOD FARM

B. f. by Sir Mill—*Campanule II, by Canot Brook Randle 100

BROOKWOOD FARM, Agent

B. f. by Sir Mill—Merry Irene, by Genie Robert Reutinger 200

CLAUDE C. COSTIGAN

B. f. by Hoop, Jr.—Chantilly, by Challedon ..... G. C. Smith 600

Ch. f. by *Saint Andrew—Lady Phyllis, by Peace Chance ..... I. Cowan 300

Blk. c. by Education—No Other, by Sir Damion ..... B. G. Collins 1,500

Ch. c. by Cable—Pot d'Or, by High Cloud James S. Jones, agent 2,000

B. c. by Haltal—Wild Turkey, by *Hourless ..... E. H. Mesmer 1,900

W. J. AND L. M. ELSTRODT

Br. f. by Alquest—Fleur du Mal, by Diavolo Dr. Horace N. Davis, agent 1,100

W. R. ESTILL

B. c. by Platter—Pinky's Sister, by Desperate Desmond Clark Horse Agency, Inc. 1,200

Blk. f. by Cable—Sis Brier, by Bull Brier J. J. Greely Jr. 700

LOUIE T. GAINES

B. c. by Free Lance—Busy Louise, by Silver Horde ..... F. Papiano 100

Ch. f. by Carrier Pigeon—Pari Marie, by Pari-Mutuel ..... Joseph Hanover 400

GREEN HILL FARM (J. E. Mitchell)

Br. f. by Blue Swords—Bryonia, by *St. Germans ..... Clifford Mooers 5,000

B. c. by *Isolater—Gala Sweep, by *Sir Gallahad III ..... W. E. Wyatt 2,200

MRS. M. E. GRIFFIN

B. g. by Holdall—Glentide, by *Glen Reigh J. R. Gibson, agent 900

Ch. g. by High Breeze—Miss Morsel, by Morsel ..... H. Priddy 200

DR. C. W. HAYES

Ch. c. by Harmony Now—Darby Deirdre, by *Boswell ..... L. Wagner 700

Ch. c. by Platter—Extra Tricks, by Grand Slam ..... Dr. H. N. Davis, agent 1,600

Ch. c. by Signator—Jerisa, by Hi-jack Theodore G. Mueller 1,000

B. f. by Harmony Now—Richwood Miss, by Gallant Gay ..... L. Wagner 100

JOSEPH HOMAN

B. f. by *Hypnotist II—Ennaoj, by Count Gallahad ..... J. E. Mahoney 400

C. H. KIRCHDORFER

B. f. by Equifox—Cross Keys, by *Pharamond II ..... F. C. Gabler 800

(Continued on page 1036)

SEE KENTUCKY'S HORSE FARMS
Save time by calling or writing
THOROUGHBRED TOURS
732 East High St., Lexington, Ky.
Phone 2-4628. Tours for one or 100 persons.

The 2nd Maryland Sale

10 a.m. Wednesday, November 12

Pimlico Race Course

BALTIMORE, MARYLAND

50 Head Race horses, Broodmares, Weanlings, Yearlings

Mares by *Mahmoud, *Challenger II Chance Play, etc.

Sale under the management of

MARYLAND HORSE BREEDERS ASSOCIATION
1 Dixie Drive Towson Maryland

Carrier Pigeon's 2-YEAR-OLD

Happy Carrier

■ Wins 1952 Lafayette Stakes at Keeneland

■ Wins 1952 Primer Stakes at Arlington

CARRIER PLGEON has out this year seven 2-year-old winners, including the stakes winners Happy Carrier and Shoo Shoo Baby. His 1952 record is a continuation of a pattern well set by Carrier Pigeon—early winners at 2—horses that keep on winning. Look at this! Of his seven 2-year-old winners this year, five have won stakes, handicaps, or non-claiming races; —have won 13 races.

This 2-year-old record is on top of a record that already has produced 97 winners from 120 starters—winners of well over a million dollars. These 97 winners have won to date 501 races—or an average of over five wins each! You can count on the Carrier Pigeon's to more than pay their way, to win at two, and to continue to win year after year.

Equipoise	Pennant	Peter Pan
		*Royal Rose
	Swinging	Broomstick
		*Balancoire II
CARRIER PIGEON, ch. ro. h., 1937		
Rockdove	Friar Rock	*Rock Sand
		*Fairy Gold
	Maibird	*Polymelian
		*Isette

FEE $500
LIVE FOAL

Stands at

C. A. ASBURY'S
HEDGEWOOD FARM

Briar Hill Road, Lexington, Ky.

***MAHMOUD**
By *Blenheim II—Mah Mahal, by Gainsborough.
Fee $3,500 Live Foal—Book Full

COUNTERPOINT
By Count Fleet—Jabot, by *Sickle.
Fee $2,500—Live Foal—Book Full

PHALANX
By Pilate—Jacola, by *Jacopo.
Fee $1,000 Live Foal—Book Full

MOUNT MARCY
By *Mahmoud—Maud Muller, by Pennant.
Fee $750 Live Foal

BURG-EL-ARAB
By Boojum—*Aporoma, by Hurry On.
Fee $500 Live Foal

C. V. Whitney Farm

P. O. BOX 890 PHONE 4-6077 LEXINGTON, KY.

7 This is the fourth ad in a series concerning *Coastal Traffic's seven 1952 stakes winners in Europe and in England. **7**

Another 1952 Stakes Winner
BY
*Coastal Traffic
IS
GOOD EARTH
3-YEAR-OLD FILLY

Good Earth, winner of all her starts at 2 in France, was sent to England this season for the Cheshire Oaks which she won by five lengths. Leading all the way, she never was challenged seriously although the field included prominent English stakes fillies and another good invader from France. After the race, The Sporting Life, London, said: "It is just as well for our sakes that Good Earth isn't in the Epsom Oaks." . . . It was not the first success in English stakes for the *Coastal Traffics. His Coastal Wave and Tramper both have won stakes in Great Britain . . . The impressive performances in France by *Coastal Traffic's 1952 2-year-olds promise success for his first American 2-year-olds in 1953.

*COASTAL TRAFFIC — Hyperion — Gainsborough / Selene; Rose of England — *Teddy / Perce Neige

Property of L. L. Lawrence

$750—Live Foal

Fee payable Sept. 1 of year bred. Veterinary certificate in lieu of payment if mare is barren. Approved mares only.

***Coastal Traffic now stands at Lexington, Ky., and all inquiries should be addressed to**

C. F. WHITE

ELSMEADE FARM — **Lexington, Ky.**
Russell Cave Pike — **Phone 3-1210**

Also standing at Elsmeade Farm

*PROMETHEE
$300 LIVE FOAL

BY PRINCE ROSE—BLAND CARESS, BY BLANDFORD

Prince Rose is sire of *Princequillo (sire of Hill Prince), Prince Chevalier (sire of Arctic Prince), Prince Bio (sire of Sicambre), etc. *PROMETHEE, a stakes-winning horse offering outstanding blood lines.

KEENELAND SALES

(Continued from page 1034)

B. f. by Star Beacon—Royal Wand, by Halberd — Dr. H. N. Davis — 500

LEXINGTON BLOODSTOCK FARMS, Agent

Dk. br. f. by Last Reward—Eyes Buzzin, by Bull Brier — F. Papiano — 300
Dk. br. c. by Last Reward—Fair Maguelone, by Single Foot — W. H. Foales — 900
Ch. c. by Jean Valjean—Feng Lu, by Kai Feng — P. L. Hallum — 3,200
B. c. by Last Reward—Mohawk Lily, by Rhinock — W. H. Foales — 300
Dk. br. f. by Last Reward—Positive Pearl, by *Porte Drapeau — Tater, Whatley — 200
B. c. by Last Reward—Snowfly, by Ariel — E. H. Mesmer — 1,300
Dk. b. f. by Last Reward—Terry Weaver, by Byrd — Virgil Pruitt — 250

CHARLES H. MILLER

Blk. f. by Silvertal—Cherry Walk, by *Man O'Night — Tom Gordon — 100

M. S. MILLER

Ch. c. by Gallant Duke—Four Mile Maid, by Chatterton — Buckley and Locklear — 1,800
B. c. by Johnstown—Jo-Andrew, by *Jacopo — G. C. Smith — 1,200
B. c. by *Isolater—Lady Andrew, by Sir Andrew — John Letellier — 1,000
Blk. f. by Gallant Duke—Mile. Gold, by Sir Andrew — M. Resseguet — 600

MRS. EDWARD MULRENAN

B. c. by First Fiddle—Show Stopper, by Stagehand — H. B. Mershon — 350

NUGENT BROTHERS

Ch. f. by Zacaweista—Br[illegible], by Broadside — John A. Kelley — 150
Br. c. by High Breeze—Busy Corner, by Last Reveille — W. C. Prickett — 400

R. C. OWEN

B. f. by Four Fredoms—Hour O'Day, by *Hourless — D. O. Lesher — 350
Br. c. by Four Freedoms—Lady Minerva, by Gallant Fox — J. C. Meyer — 700

MRS. LIZZIE B. RAGAN

Ch. f. by Eternal Reward—One Dollar, by Count Gallahad — J. E. Mahoney — 100

E. C. SHELY

B. f. (twin), by *Goya II—Crauneen, by *St. Germans — W. C. Prickett — 250
B. c. by *Hachazo—Ingood, by Infinite — Lexington Bloodstock Farm, agent — 3,500
Ro. f. by *Flushing II—Little Sting, by Barre Granite — Buckley and Cleveland — 1,300
B. c. by Patrimony—Skillful, by Alsab — J. E. Mahoney — 500

SILVER CREEK FARM

Ch. f. by Fighting Fox—Blue Mate, by Mate — W. C. Prickett — 600
B. c. by Broke Even—Emma Rose, by Matadi — J. E. Mahoney — 100
B. c. by *Isolater—House Mouse, by Snark — W. C. Prickett — 500

PARKER F. WILSON

Ch. c. by *Great Faith—Lady Excellent, by Nocturnal — Lexington Bloodstock Farm, agent — 1,900

CATALOGUED BUT NOT SOLD

PARKER F. WILSON

Ch. f. by Burg-El-Arab—Judic, by *Masked Marvel II.
Ch. f. by Carrier Pigeon—Red Play, by Playdale.

RESALE

W. OFFERMAN

Ch. c. by Psychic Bid—Imperial Carol, by Saxon — Red and Green Stable — 500

Meadors Photo

*HIGH BANDIT - *Son of Hyperion*

EVERY BIT A HYPERION! This grand looking young stallion, *High Bandit, was a good winner in Ireland, comes from an excellent stakes family. *High Bandit won at 1½ miles in new record time—actually running the distance four seconds faster than Galcador won the English Derby the same year. In another race he was a galloping winner by 15 lengths—with 16 others trailing. *High Bandit is half brother to *Haile, stakes winner in America. They are out of the Blandford mare Banditry, while the next dam is the stakes mare Sundry (winner Trial Stakes and the top class Cheveley Park Stakes) by Sunstar. Sundry is half sister to the cup winner and sire Coup de Lyon, etc. The third dam was the excellent stakes winner Queen's Holiday.

*HIGH BANDIT, b. h., 1947	Hyperion	Gainsborough	Bayardo
			*Rosedrop
		Selene	Chaucer
			Serenissima
	*Banditry	Blandford	Swynford
			Blanche
		Sundry	Sunstar
			Queen's Company

Property of Joseph Donahue

$500 Guarantee Live Foal

DR. CHARLES E. HAGYARD'S Hagyard Farm

All inquiries to Dr. C. E. Hagyard,
145 East Short St., Lexington, Ky.
Phone 2-0767
Farm: Paris Pike, Lexington, Ky.

The "STRONG BOX" *apparatus*

The SAFE *and* EFFECTIVE TREATMENT *of* STRAIN - SPRAIN - CONTUSION - RHEUMATISM

This apparatus does not generate heat in any form.

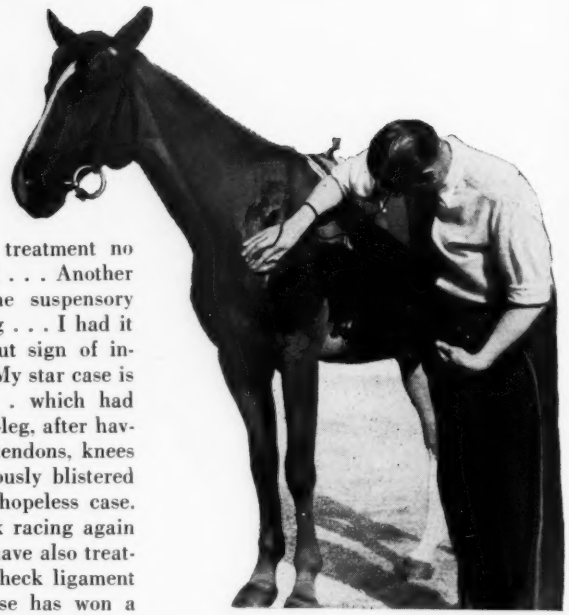

" . . . So successful has it proved that (except in one case where the distance from London during petrol rationing did not permit further treatment) it has not failed to obtain complete cure of Strain, Sprain, Contusion and so called Rheumatism at or above the level of the knee in the front legs, or at or above the level of the hock in the hind legs or on the front of all four legs below these levels . . . "

Vide "Faradism for the Horse" by Centaur, "The Field" 26. 4. 52.

To the Editor of "The Field"
31st May, 1952
Sir:

" . . . I started on these cases and have had some remarkable cures. One case was a bursitis of knee, the result of a recent injury. The horse was slightly lame, but after the second treatment the horse was sound, and after the fifth treatment no sign of the injury remained . . . Another injury was a strain of the suspensory ligament in the near fore-leg . . . I had it absolutely sound and without sign of injury after three treatments. My star case is a nine-year-old gelding . . . which had broken-down in its near fore-leg, after having been pin-fired on both tendons, knees and fetlocks and also previously blistered five times. It was vetted a hopeless case. I took it over and it is back racing again and is as sound as a bell. I have also treated a case of injury to the check ligament in a fore leg, and the horse has won a race since its treatment . . . "

Signed, D.de R. L. South Africa. Reprinted by courtesy of "The Field."

Full details from SOLE PATENTEES: S.E.T.A. Ltd., 43 Dover St. London, W.1. Eng.

CALIFORNIA SALE

Entries Close November 15

A two-day sale featuring the dispersal of several prominent stables will be held in the Los Angeles area on Monday and Tuesday, January 12, and 13.

This sale will include quality individuals of all ages—Breeding stock and horses in training including broken two-year-olds ready to go on the track.

Address Inquiries to:

Fasig-Tipton Company

3 East 48th Street New York City
MUrray Hill 8-1897

The Trend Is Toward "The Mile"

CURANDERO performed with great merit at perhaps the most popular distance in American racing—the mile. This direct male line descendant of Domino is the only horse in American racing history to have recorded four winning one-mile races in 1:35 or less. Moreover, he is out of a mare which was good enough to be one of two fillies ever to win the Santa Anita Derby.

. . . . he earned nearly $200,000 in 1-mile races . . . ran fastest mile at Arlington Park in 1950, fastest mile at Washington Park in 1950 . . . also ran 6 furlongs in 1:09 4/5, 1 mile in 1:34 2/5, 1¼ miles in 2:01 4/5 . . . this is CURANDERO.

Curandero, by Brazado—Ciencia, by *Cohort

CURANDERO

1953 Fee: $500—Live Foal

KING RANCH FARM

Old Frankfort Pike, Lexington, Ky.

Inquiries to Howard Rouse, Manager. Phones: Farm—4-1858, Home—Midway 2041

Leading Race Mare M'Dearsy In Foal To Your Host at Mereworth Farm

M'Dearsy, winner of 12 races and $56,-280, was a leading handicap mare. In fact, she was so good it was difficult to fill numerous races for which she was eligible.

Bred for the first time this year, she now is in foal to Your Host and is back at Mereworth Farm where she was foaled.

At 2, M'Dearsy equaled the Hollywood Park track record, 5 furlongs in :58⅗, even though she was taken up during the race when a horse swerved in front of her.

At 3, she won five races, defeating stakes winners in four of them, winning under top weight, at six furlongs in 1:10⅗. She was second in Yerba Buena Stakes when she bore out, but then went on to push the winner to record time.

M'Dearsy won the Santa Maria Handicap at 7 furlongs over stakes winners Hemet Squaw, Alablue, Happy Issue, and Double F. F. She won the Orinda Handicap by seven lengths over stakes winners. Under top weight she won the Junior League Handicap over stakes winners in 1:10⅗. In the one-mile San Marino Handicap, she went to the extreme outside to go around stakes winners and finish in front.

King Rhymer, which had broken a world record in California beat M'Dearsy a neck at equal weight at six furlongs. She lost other decisions by a neck and by a nose. In a race in which all other starters were stakes winners and M'Dearsy was given top weight, she lost by a nose, giving the winner 12 pounds. In a close decision at Santa Anita, she was second but defeated Bymeabond, Roman In, Boss, and High Resolve. In 10 of her 12 wins, she defeated stakes winners.

Below is a picture of M'Dearsy at Mereworth just after her recent arrival from California. You are invited to visit Mereworth to see M'Dearsy, the other good broodmares, stallions, and a fine group of weanlings.

M'DEARSY

Ch. m., by *Hairan—Featherweight, by *Axenstein.

*Hairan mares are just beginning their careers in stud, but the start indicates that this son of Fairway will make an outstanding name as a broodmare sire.

Last year he was sire of the dam of the 2-year-old stakes winner Nedanus. This year his daughters have produced Fulvous (2-year-old winner of Arlington Lassie, Princess Pat Stakes, etc.) and Forelock, 3-year-old stakes winning son of *Alibhai. Forelock has won 5 races this year, including the $25,000 Will Rogers Stakes.

Your Host is by *Alibhai and, thus, through Forelock, it has been shown that this blood mates well with a *Hairan mare.

M'Dearsy, bred and sold as a yearling by Mereworth, is a half sister to the stakes winner Second Helping and is out of a winning half sister to three stakes winners.

Mereworth Farm

The starting point for thousands of racing victories

Walter J. Salmon

Lexington **Kentucky**